

046  
O.R.V. 345  
P.492 P.C.L.#2

HAROLD A. & NANCY L. MADDOCK O.R.V. 345 P.492 P.C.L.#1

1090.60' R. 1090.06' R.

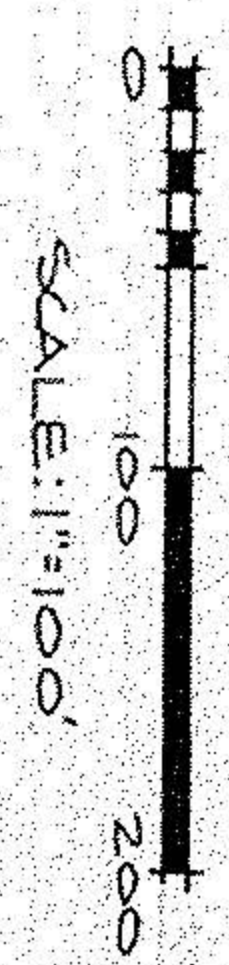

NORTH

3981 AC ± REMAINDER

O.L.98 O.L.97

-014  
RICHARD C. & BRENDA KAY  
SABALA  
O.R.V. 219 P.740

1.1000 ACRE  
1.3000 AC.  
(COMBINED)

(1.4834 AC.)

(2.5892 AC.)

(3.9240 AC.)

-003  
ANDREW LAPOSSY, JR. D.V. 948 P.55

PREPARED BY:  
KS ASSOCIATES INC  
ENGINEERS SURVEYORS  
02-12-96  
REV. 03-03-98 (0.20 AC. P.C.L.)

SURVEY MAP  
OF PART OF  
ORIG. COLUMBIA TWP.  
LOT NO. 97  
TOWNSHIP OF COLUMBIA  
COUNTY OF LORAIN  
STATE OF OHIO

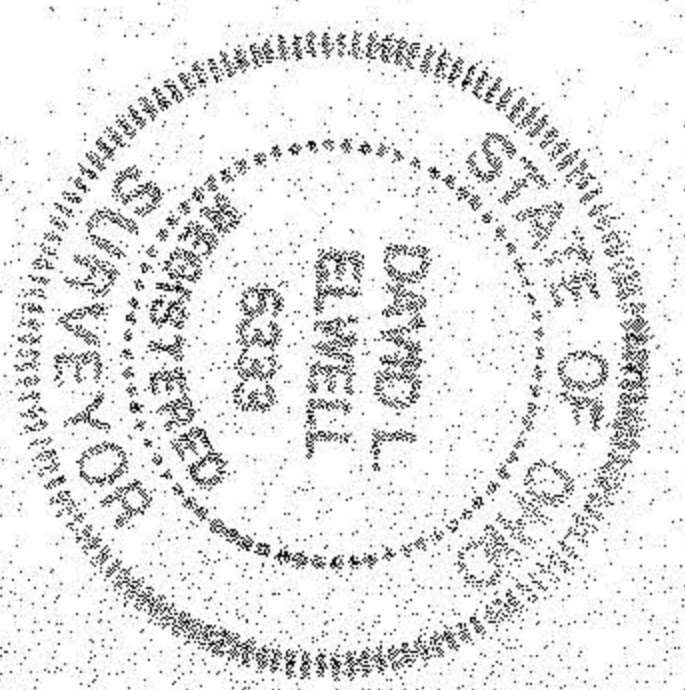

REG. SURVEYOR NO. 6333

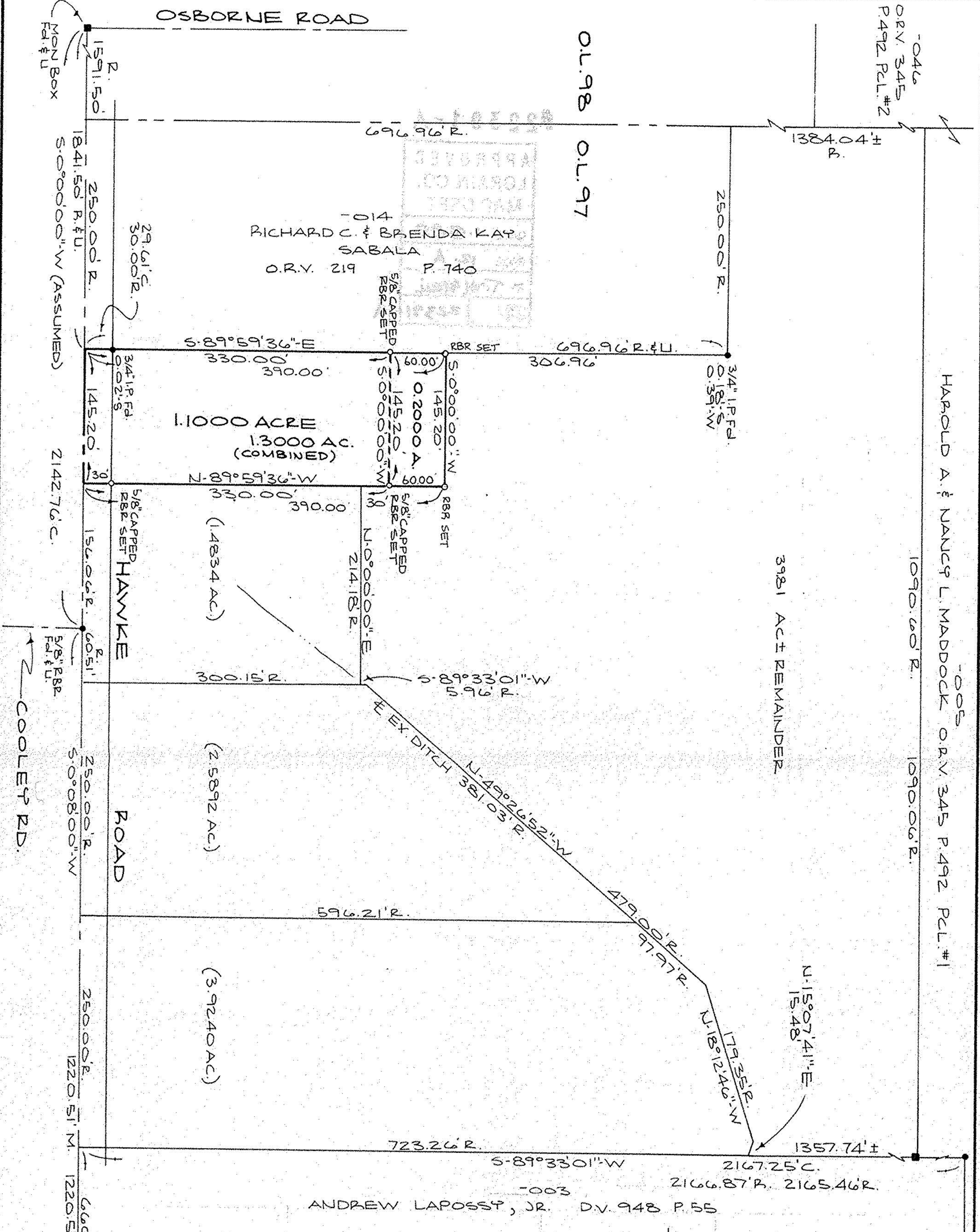

95171