

HAROLD A. & NANCY L. MADDOCK O.R.V. 345 P.492 P.C.L.#1

1090.60'R. 1090.06'R.

O.R.V. 345 P.492 P.C.L.#2

1384.04'± R.

250.00'R.

3/4" I.P. F.D. 0.18' S. 0.35' W.

01.98 01.97

696.96'R.

RICHARD C. & BRENDA KAY SABALA O.R.V. 219 P.740

OSBORNE ROAD

1.1000 ACRE

40.01 ACR. REMAINDER

5/8" CAPPED F.B.P. SET

5/8" CAPPED F.B.P. SET

5/8" CAPPED F.B.P. SET HAWKIE

COOLEY RD.

ROAD

EX. DITCH

N. 15° 07' 41" E 15.48'

N. 18° 12' 46" W 179.35'R.

N. 18° 12' 46" W 479.00'R.

ANDREW LAPOSSY, JR. D.V. 948 P. 55

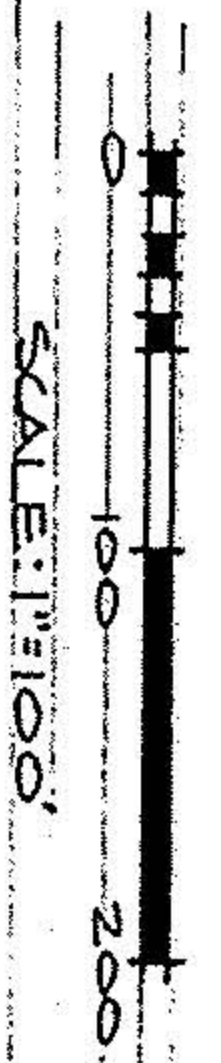

SURVEY MAP

ORIG. COLUMBIA TWP. LOT NO. 97 TOWNSHIP OF COLUMBIA COUNTY OF LORAIN STATE OF OHIO

PREPARED BY: K5 ASSOCIATES INC. ENGINEERS SURVEYORS 02-12-99 22012

APPROVED
LORAIN CO. MAP DEPT.
DATE 12/11/96
PAGE 12-A
BY K. DVE
VOID AFTER 22012

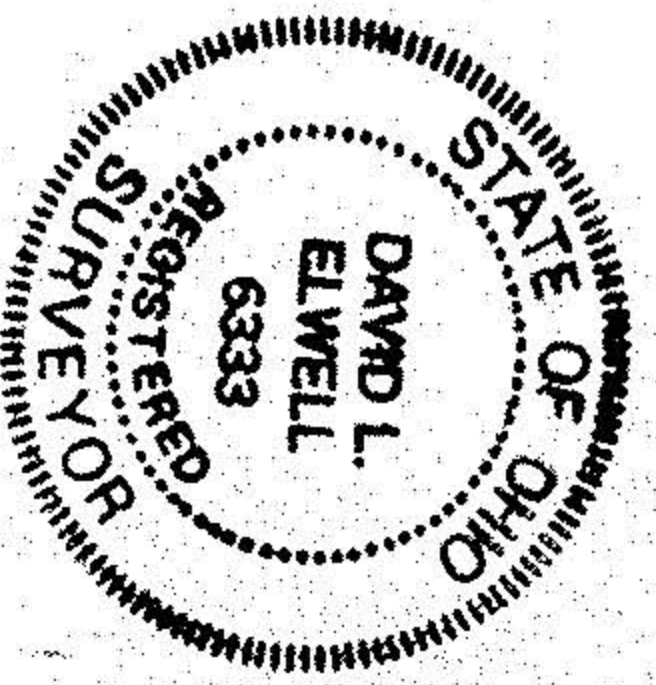

REG. SURVEYOR NO. 6333

95171

1591.50' R. MON BOX F.D. #11

1841.50' R. & U. S. 0° 00' 00" W (ASSUMED)

250.00'R.

29.61' C. 30.00'R.

34' I.P. F.D. 0.52' S.

145.20'

156.00'R.

60.51' R.

250.00'R.

250.00'R.

250.00'R.

250.00'R.

1220.51' M.

660.00'R.

1220.51' R.

5/8" ROD F.D.

S. 89° 59' 36" E 330.00'

N. 89° 59' 36" W 330.00'

(1.4834 AC.)

(2.5892 AC.)

(3.9240 AC.)

145.20' S. 0° 00' 00" W

N. 0° 00' 00" E 214.18'R.

S. 89° 33' 01" W 596.21'R.

N. 45° 26' 52" W 479.00'R.

N. 18° 12' 46" W 179.35'R.

N. 18° 12' 46" W 479.00'R.

S. 89° 33' 01" W 596.21'R.

2166.87'R. 2165.46'R.

723.26'R.

1357.74'±

2166.87'R. 2165.46'R.