

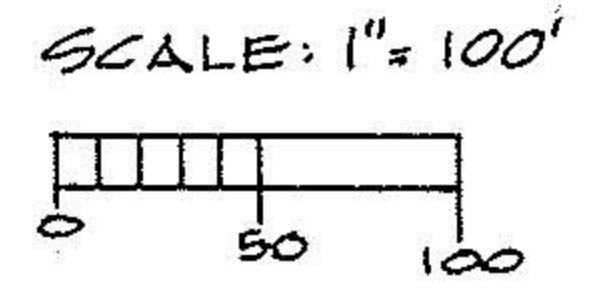

RICHARD C. & EDRA L. BUTCHER
O.R. VOL. 142, PG. 288

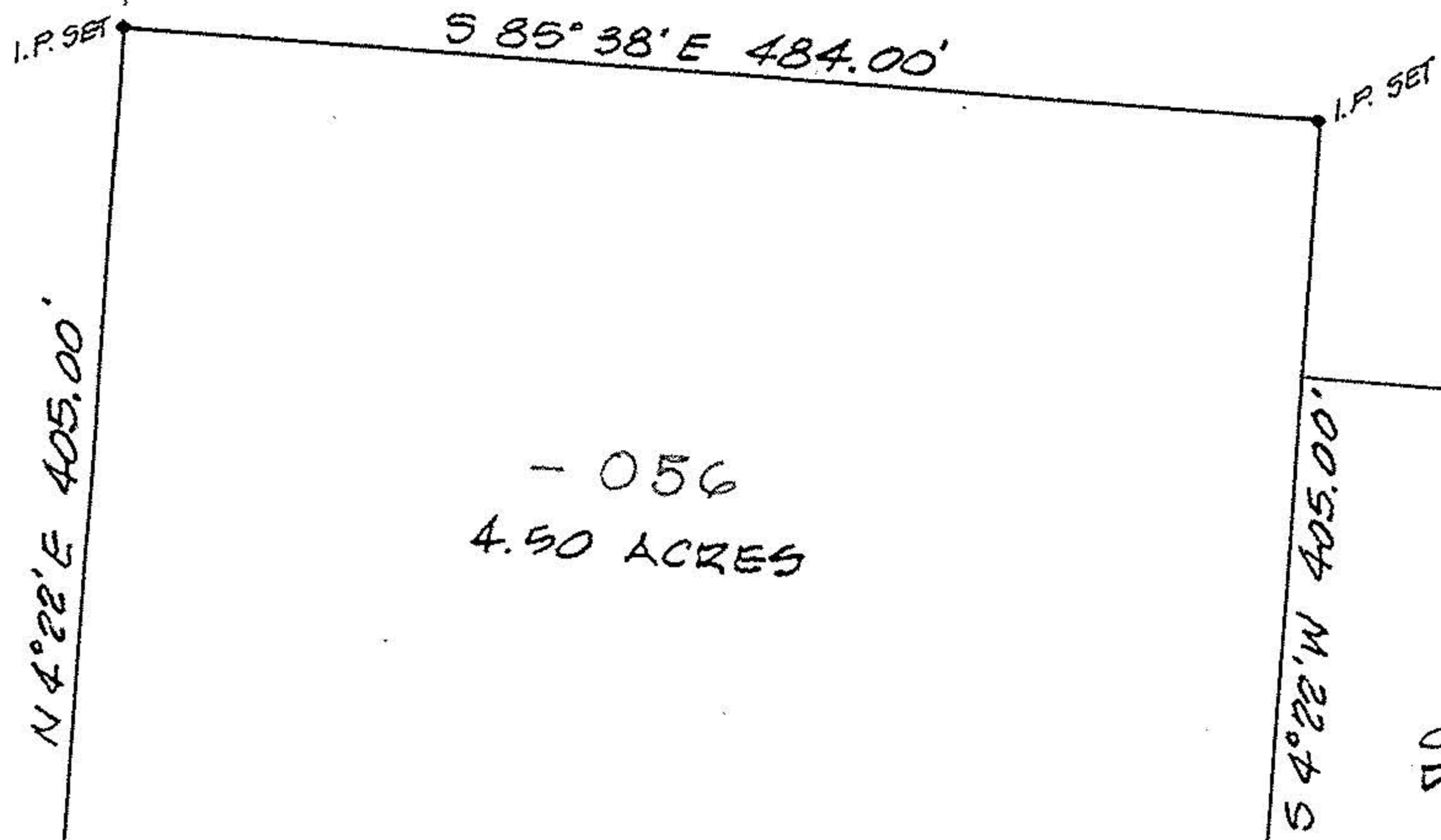

MITCHELL L. & JO ANNE BOWERS
D.V. 1055, PG. 251



- 056
4.50 ACRES

CHARLES M. & DEBRA A. MAURER
D.V. 1241, PG. 800

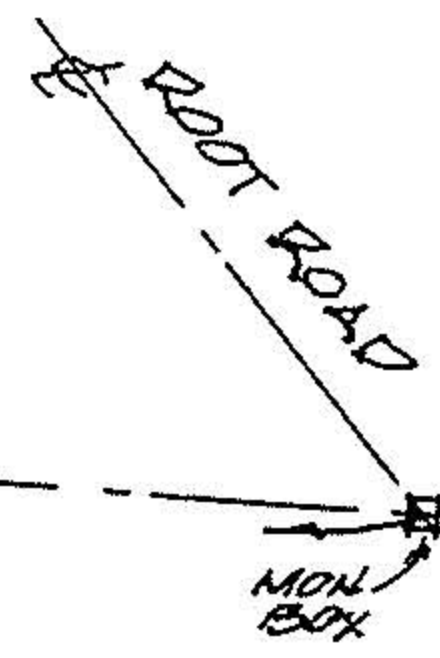
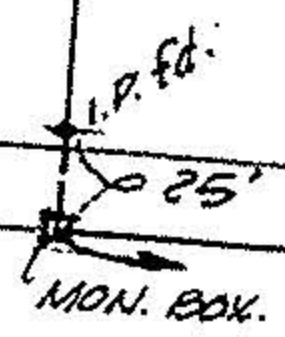

OSBORNE ROAD
1252.91'

20394

APPROVED
LORAIN CO.
MAP DEPT.

DATE 6-30-93

PAGE 12-A

BY CAROLYN FRANCIS

VOID # 20394

MAP of PARCEL SPLIT

PREPARED FOR: TERRY & CINDY BUTCHER

PART of ORIG. COLUMBIA TWP. LOT No. 98

TOWNSHIP of COLUMBIA, LORAIN COUNTY, OHIO

K.E. MCCARTNEY & ASSOCIATES

ENGINEERS - SURVEYORS

ELYRIA, OHIO

MARCH, 1993 #9343185

REF: SPLIT FROM PP # 12-00-098-000-055