

SCALE : 1" = 100'



MAY 24, 1999

# LOT SPLIT FOR KAROLY PETRIK

SITUATED IN THE TOWNSHIP OF COLUMBIA, COUNTY OF LORAIN AND STATE OF OHIO AND KNOWN AS BEING PART OF ORIGINAL LOT NO. 100 .

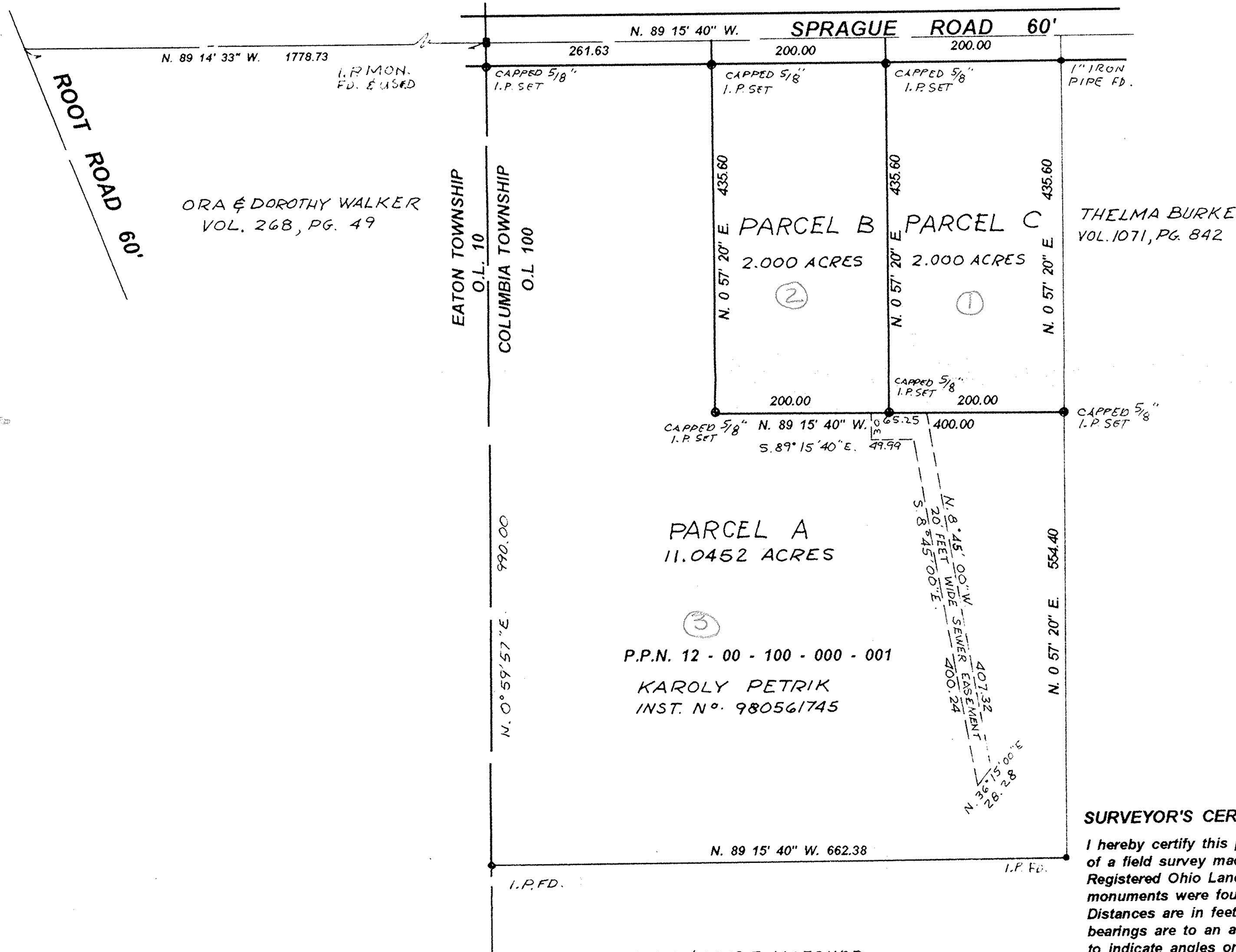

WALTER J. & LOIS J. MAJCHER

### OWNER'S ACCEPTANCE

We, the undersigned, KAROLY, PETRIK  
9468 ROOT RD N. REGEVILLE

owners of the land shown hereon, do hereby consent to, and accept the SUBDIVISION OF THE SAME,

Karoly Petrik 6-1-99

STATE OF OHIO  
COUNTY OF LORAIN S.S. Before me, a notary public in and

for said county and state, personally appeared the above named  
PETRIK KAROLY

who do acknowledge the signing of the foregoing instrument to be their free act and deed.

In witness whereof, I have hereunto set my official seal this 01st

day of June, 1999 at CLEVELAND, Ohio.

### APPROVALS

#### PLANNING COMMISSION

This plat is hereby approved by the Planning Commission of the Township of Columbia, Ohio this \_\_\_\_\_ day of \_\_\_\_\_, 1999

Secretary

Chairman

#### ENGINEER

This plat is hereby approved by the Engineer for the Township of Columbia, Lorain County, Ohio this \_\_\_\_\_ day of \_\_\_\_\_, 1999

By \_\_\_\_\_  
Township Engineer

### SURVEYOR'S CERTIFICATION

I hereby certify this plat to be a true delineation of a field survey made by me, Ronald V. Garnett, Registered Ohio Land Surveyor and that all monuments were found or set as indicated. Distances are in feet or decimal parts thereof, all bearings are to an assumed meridian and are used to indicate angles only.

Ronald V. Garnett  
Registered Ohio Land Surveyor no. 5828  
Ronald V. Garnett  
(216) 362-0276

