

CONSOLIDATION AND LOT SPLIT

SITUATED IN THE TOWNSHIP OF COLUMBIA, COUNTY OF LORAIN AND STATE OF OHIO AND KNOWN AS BEING A PART OF ORIGINAL COLUMBIA TWP. LOT NO. 84 AND LOT NO. 77.

IT IS THE INTENT OF THIS PLAT TO CONSOLIDATE PARCELS NO. 12-00-084-102-023, 12-00-084-102-025, AND 12-00-077-000-006 AND TO SPLIT THEREFROM FOUR (4) LOTS IDENTIFIED ON THIS PLAT AS LOT #1 THROUGH LOT #4.

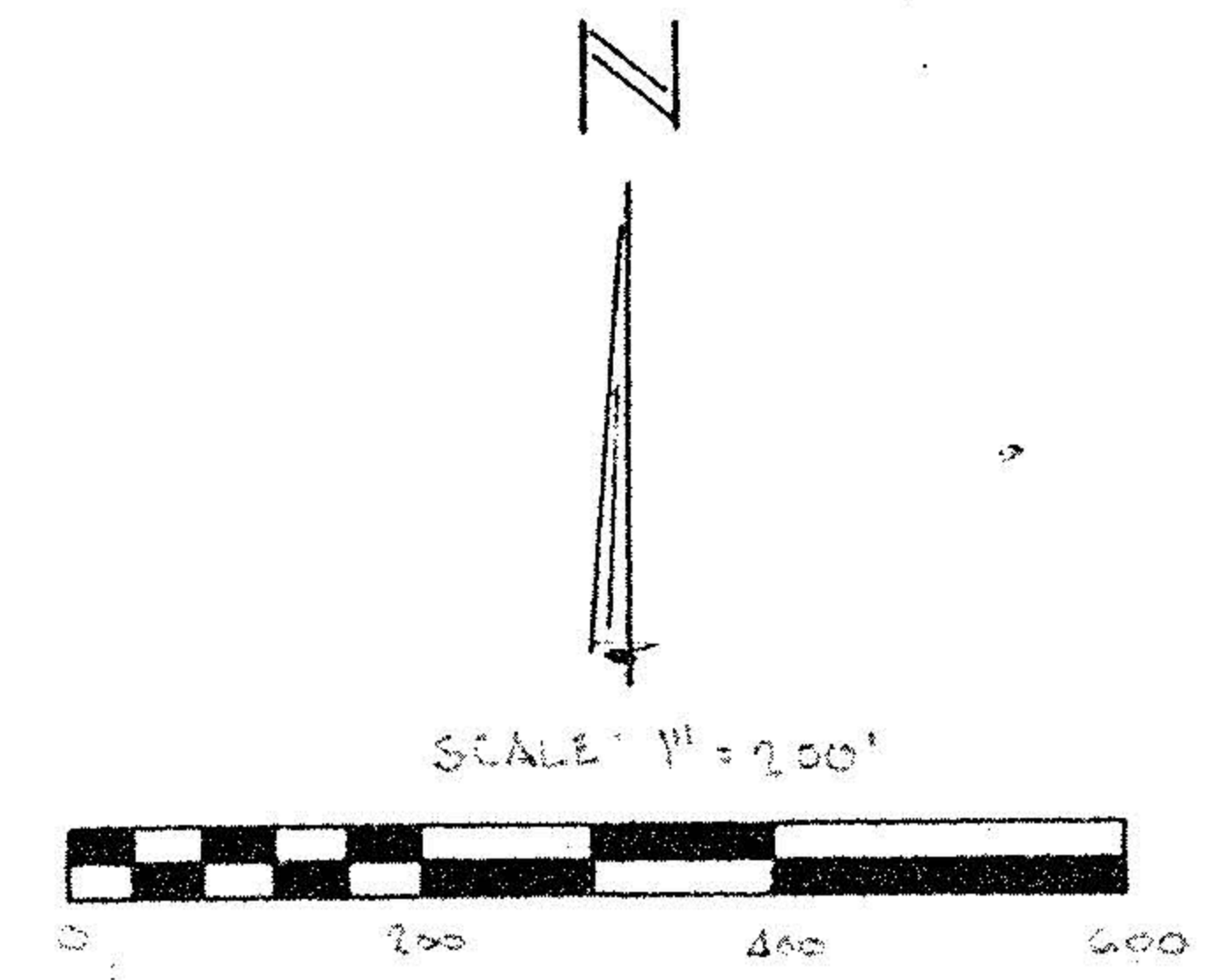
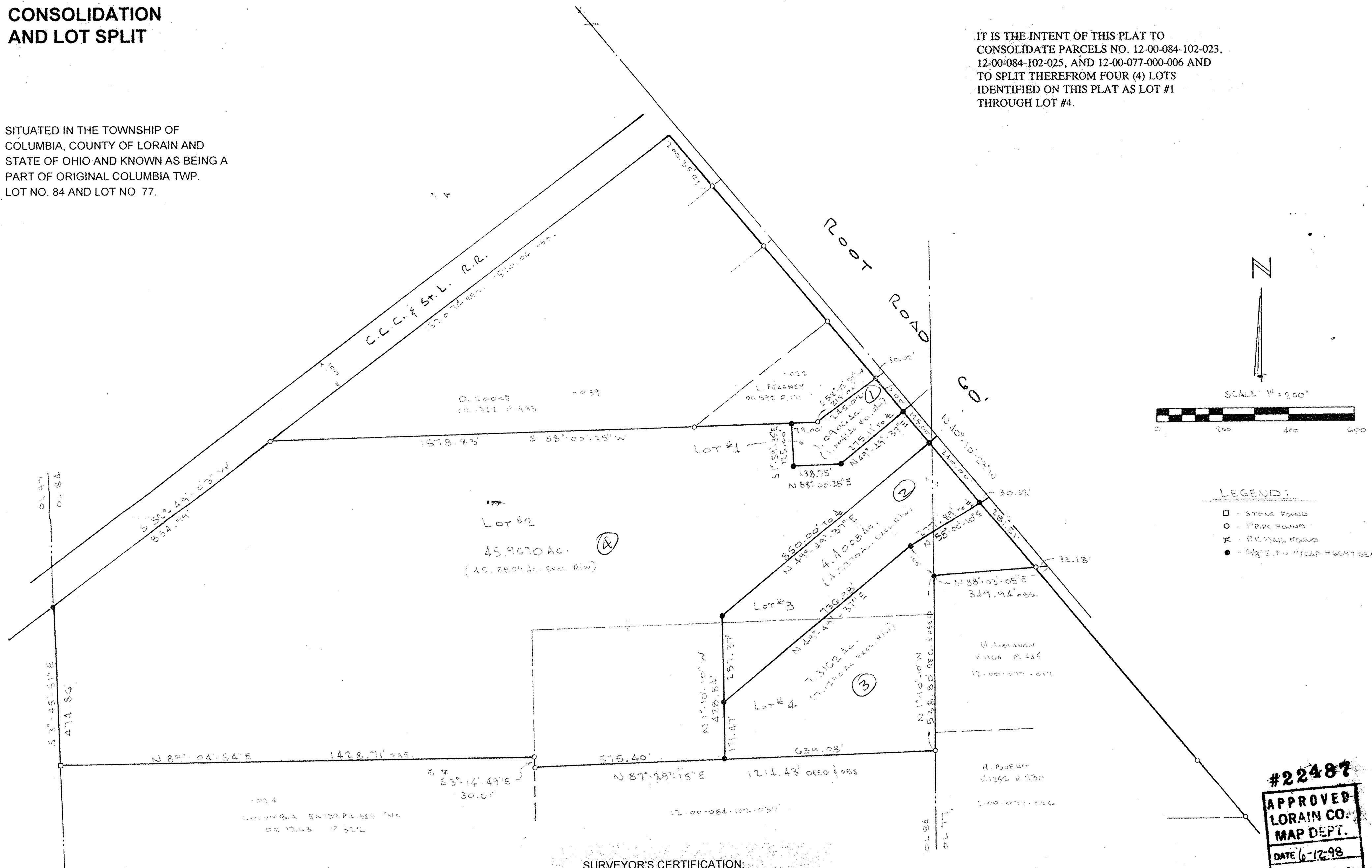

- LEGEND:**
- - STAKE FOUND
 - - PIPE FOUND
 - x - IRON NAIL FOUND
 - - 5/8" I.P.M. / CAP #6647 SET

SURVEYOR'S CERTIFICATION:
 I hereby state that this plat is based on an actual field survey prepared by me and that it is correct to the best of my knowledge and belief. Distances are expressed in feet and decimal parts thereof. Bearings are to an assumed meridian and are used to denote angles only.

Dennis A. Seifert
 Dennis A. Seifert, P.S. #6697 Feb., 1998.

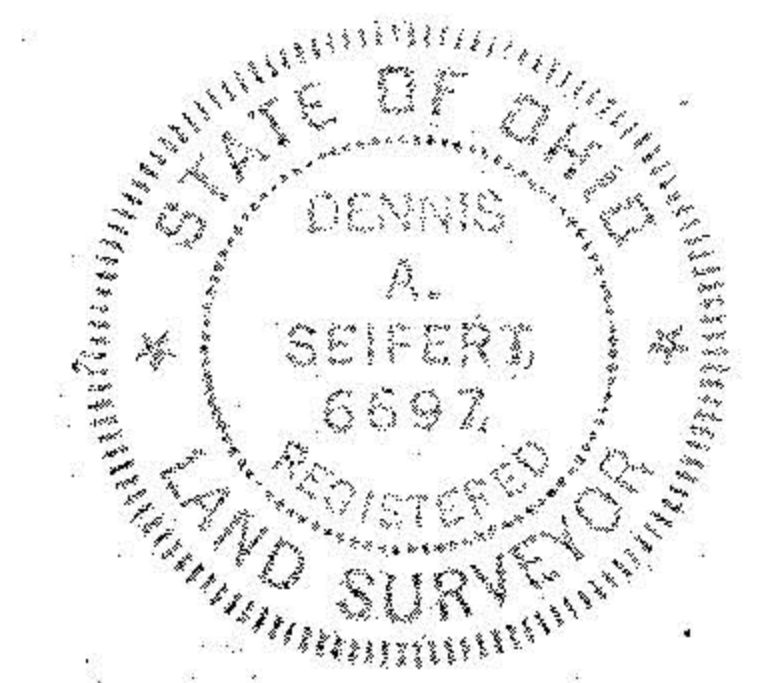

#22487
APPROVED
 LORAIN CO.
 MAP DEPT.
 DATE 6-12-98
 PAGE 12-A, 1200-084
 BY [Signature] / EUSA
 22487

Dennis A. Seifert & Associates, Inc.
 ENGINEERS AND SURVEYORS
 6285 Pearl Road, Suite 42
 Parma Heights, Ohio 44130
 phone (440) 885-0315
 fax (440) 885-5918