

12-00-097-000
#18634

OSBORNE RD.
MON. BOX FD.

HAWKE ROAD
I.P. FD. N-0°00'00"E (ASSUMED)
783.80'

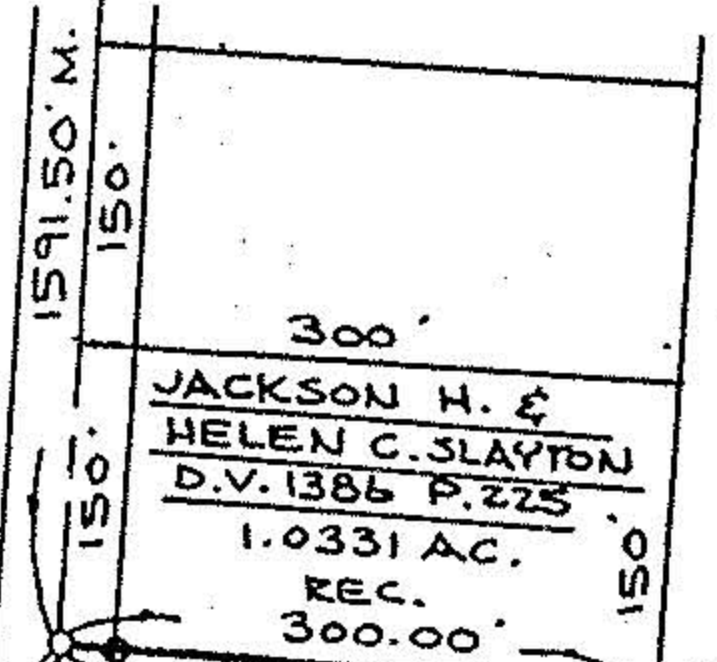

RITA J. BARNARD D.V. 1387 P. 457

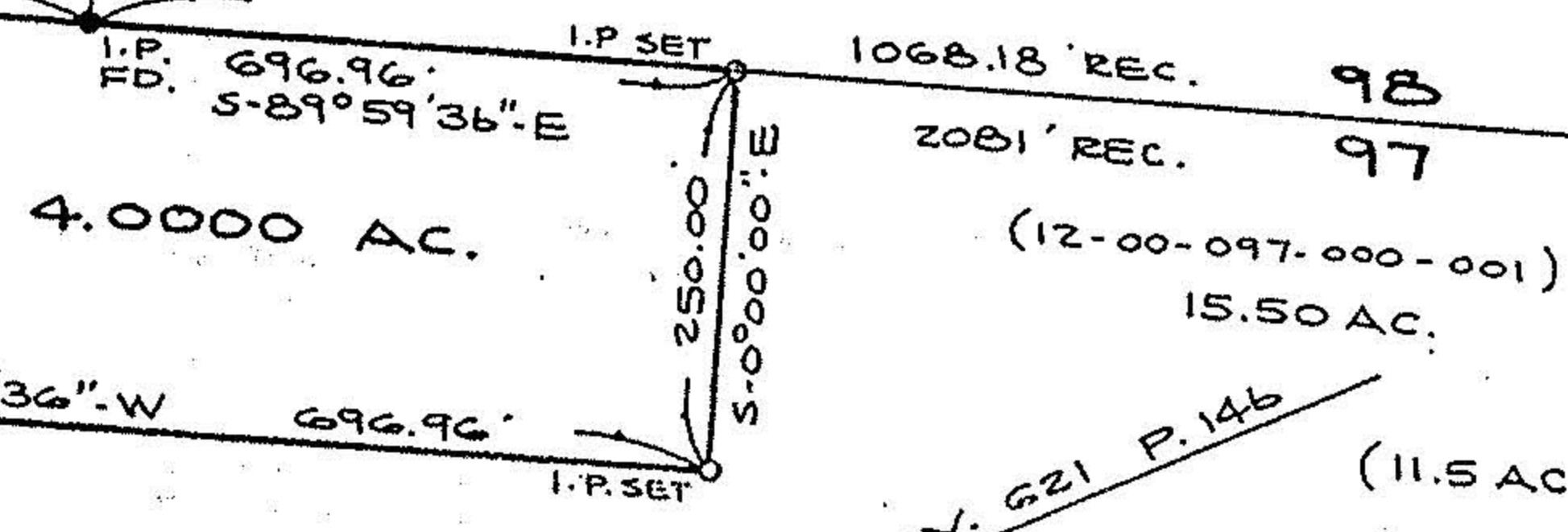

HAROLD A. MADDOCK
D.V. 621 P. 146

#18634
 APPROVED
 LORAIN CO.
 MAP DEPT.
 DATE 9-15-89
 PAGE 12-A
 BY CAROLYN
 FRANCIS
 VOID
 AFTER # 18634

BOUNDARY SURVEY
PART OF COLUMBIA TWP.
ORIGINAL LOT 97
TOWNSHIP OF COLUMBIA
COUNTY OF LORAIN
STATE OF OHIO

PREPARED BY
KS ASSOCIATES INC.
 ENGINEERS SURVEYORS

David L. Elwell
 REG. SURV. NO. 6333
 8-21-89



SCALE: 1" = 200'

89-380