

0 indicates railroad spike set in pavement unless otherwise designated

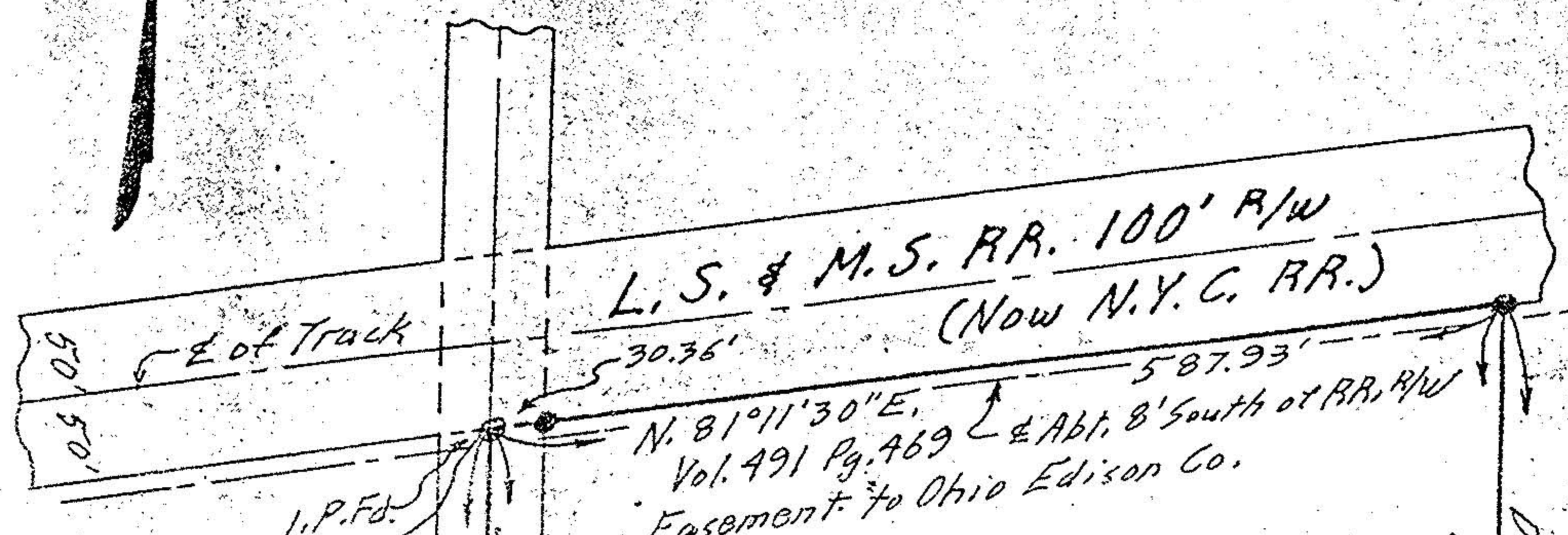

PARCEL No. 6 4.6018 ACRES
SURVEYED OCT. 24-1978

- 008

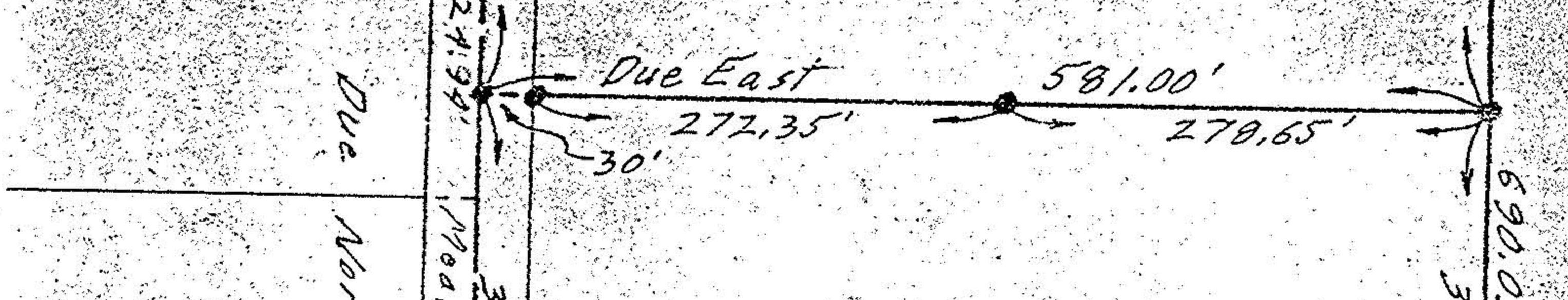

PARCEL No. 5 4.0014 ACRES
SURVEYED OCT. 24-1978

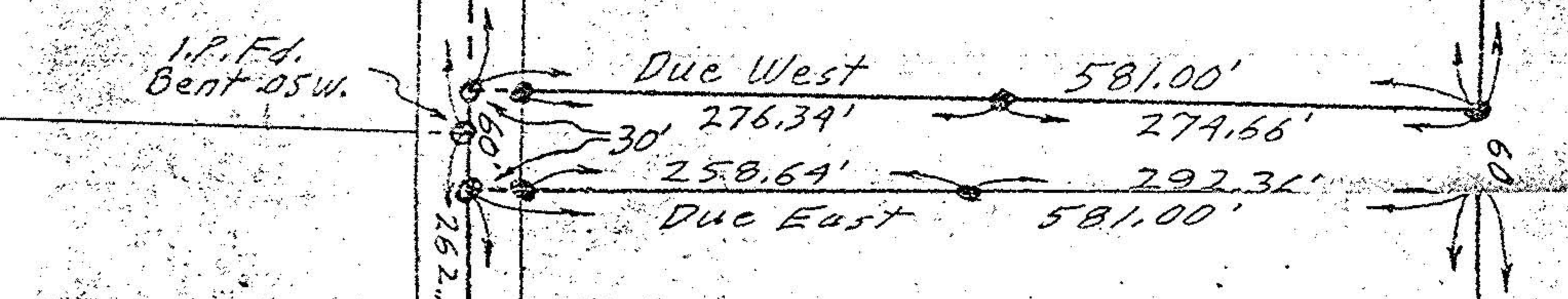

PARCEL No. 4 4.0014 ACRES

- 010

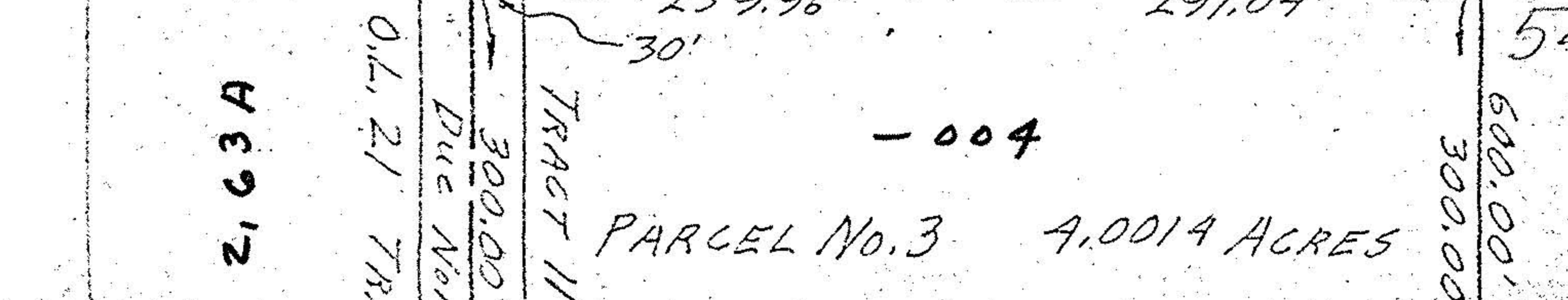
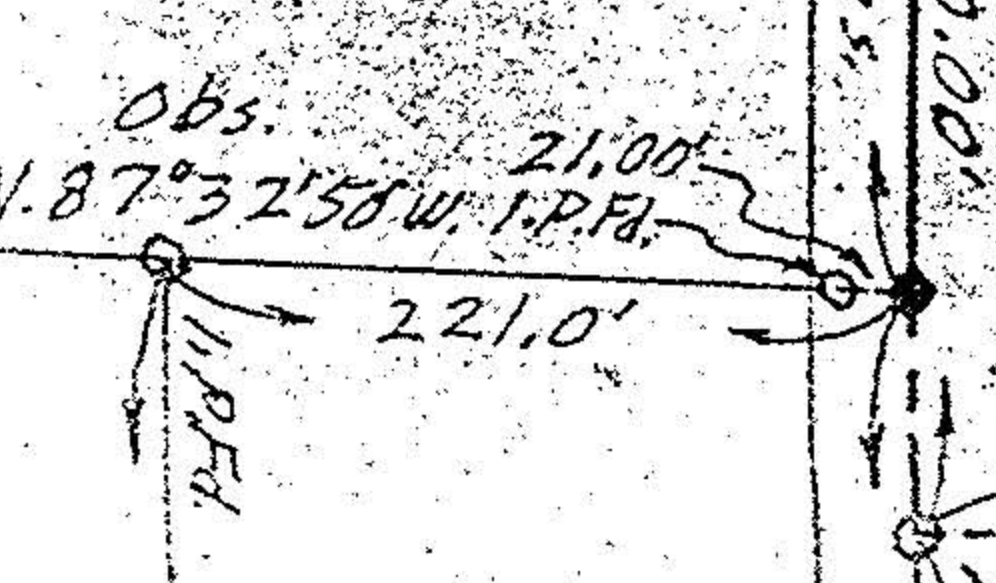

PARCEL No. 3 4.0014 ACRES

- 004

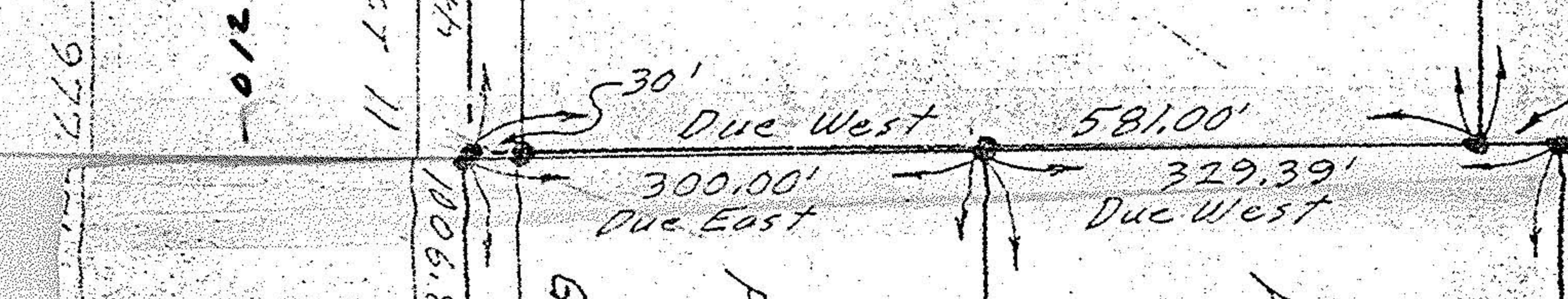

PARCEL No. 2 5.0001 ACRES

- 002

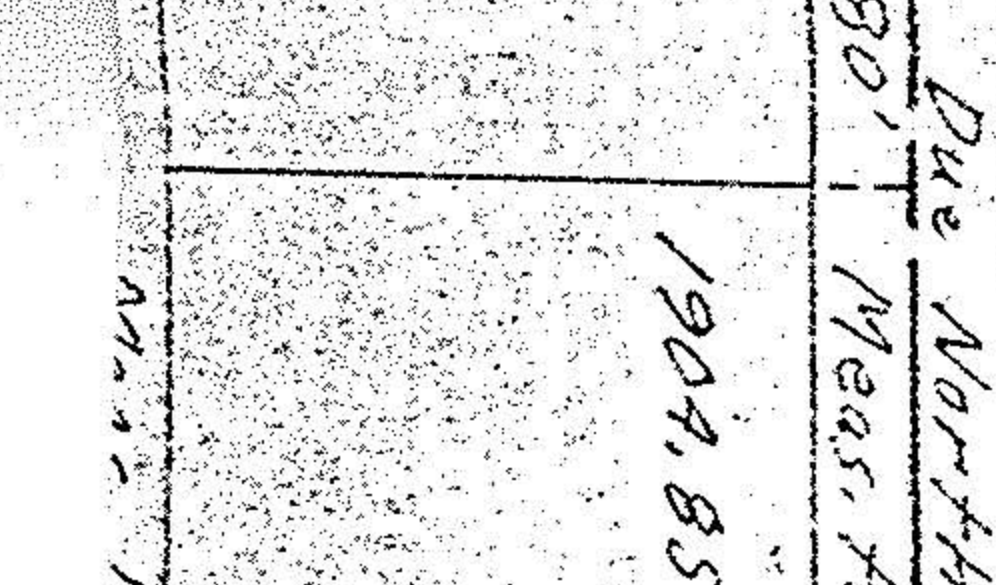

PARCEL No. 1 4.4775 ACRES

- 006

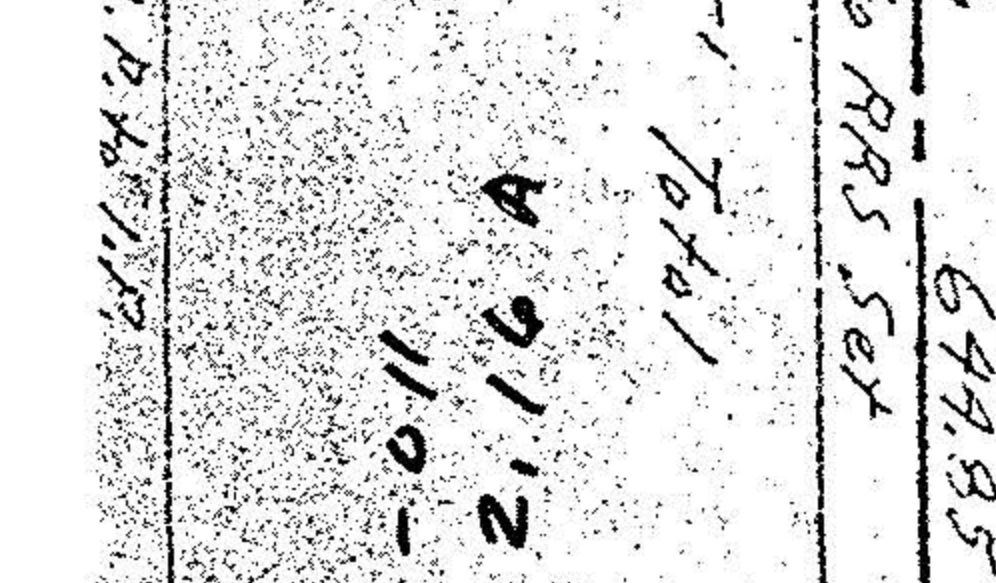

PARCEL No. 3 4.0014 ACRES

- 004

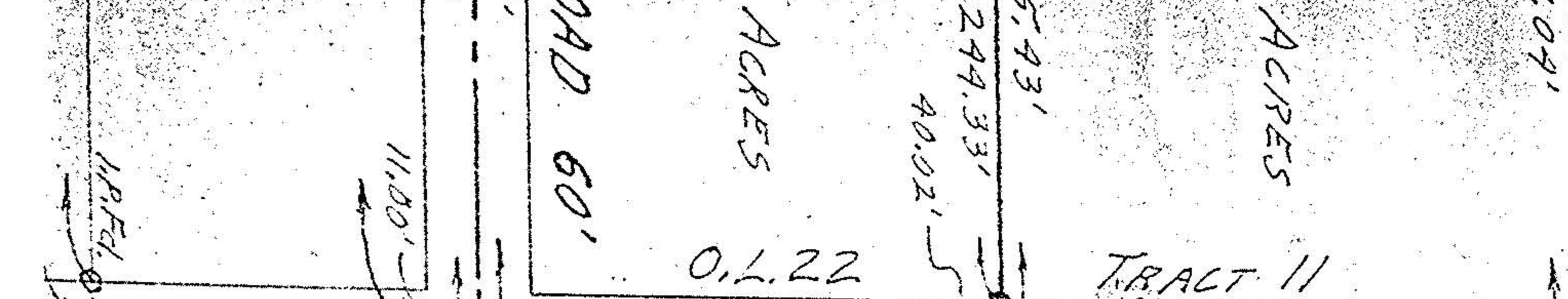

PARCEL No. 2 5.0001 ACRES

- 002

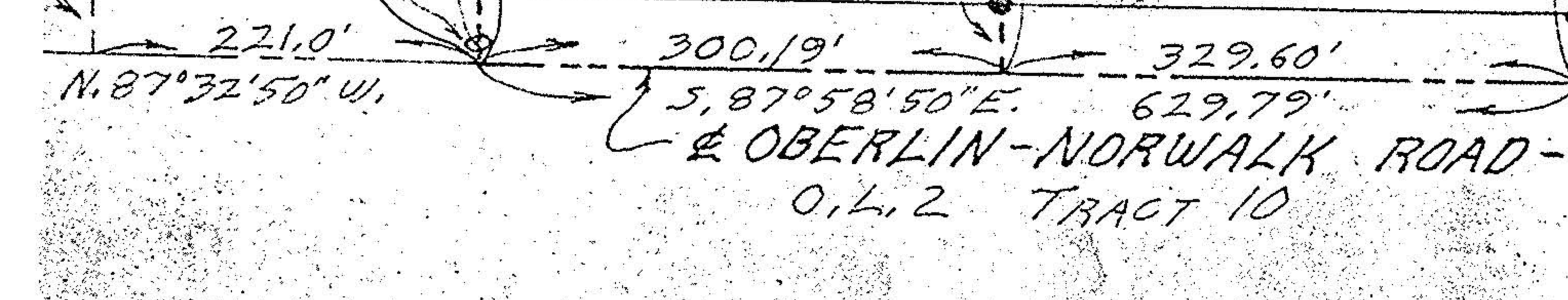

PARCEL No. 1 4.4775 ACRES

- 006

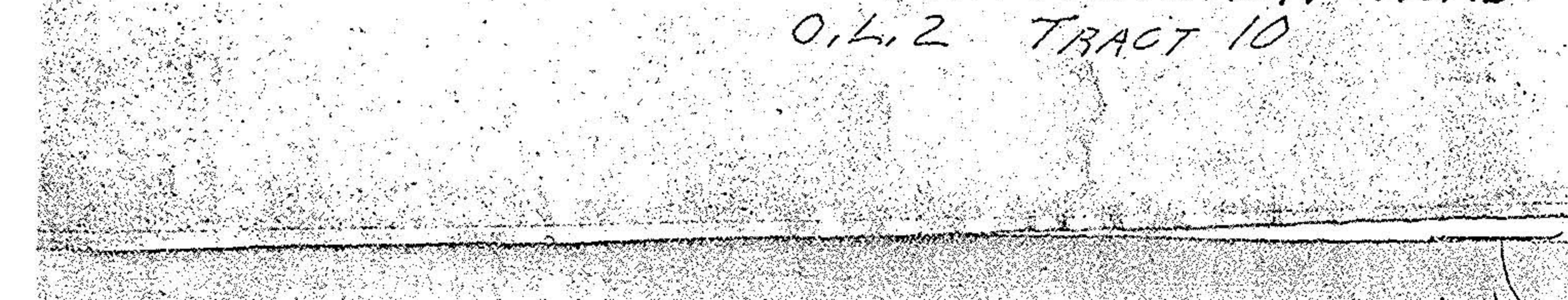

PARCEL No. 2 5.0001 ACRES

- 002

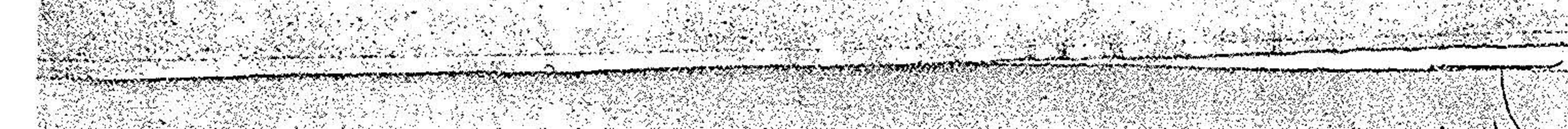

PARCEL No. 1 4.4775 ACRES

- 006

A 291.2 210

A 91.2 110

A 91.2 110

1904.85' Total

11.80'

GORE-ORPHANAGE ROAD 60'

O.L. 2 TRACT 10

PARCEL No. 2 4.4775 ACRES

O.L. 22 TRACT 11

PARCEL No. 1 5.0001 ACRES

O.L. 2 TRACT 11

PARCEL No. 3 4.0014 ACRES

O.L. 2 TRACT 11

O.L. 2 TRACT 10

O.L. 2 TRACT 10