

APPROVED LORAIN CO. MAP DEPT
DATE 8-25-95
PAGE 12-00-081-A
BY CAROLYN FRANCIS
21465

- Monument boxes
- iron pipes fd
- iron pins set

Survey of Parcel Splits
Original Lot of Columbia Township
Lorain County Ohio
Scale 1" = 100' July 1995
John Poznyak
Reg Surveyor 5292

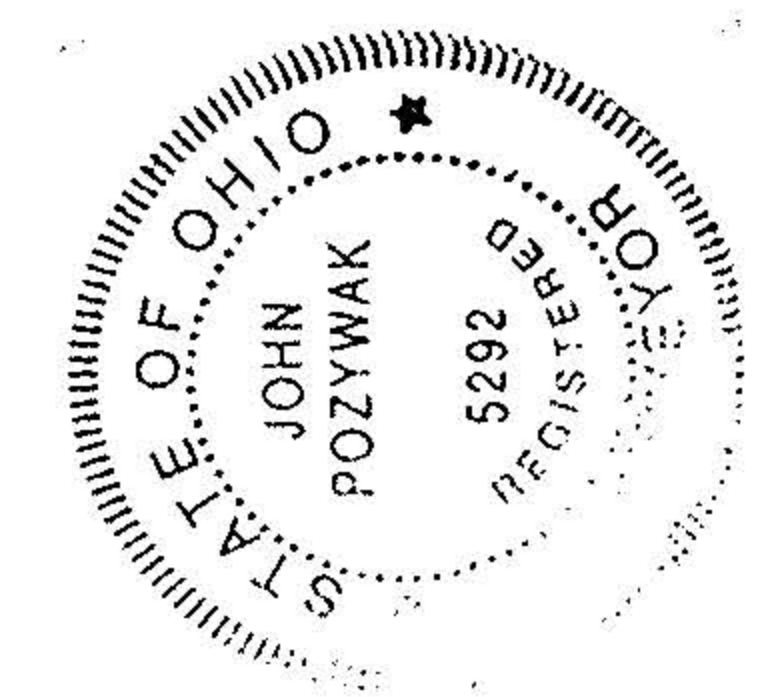

7/25/95

12-00-081-000-

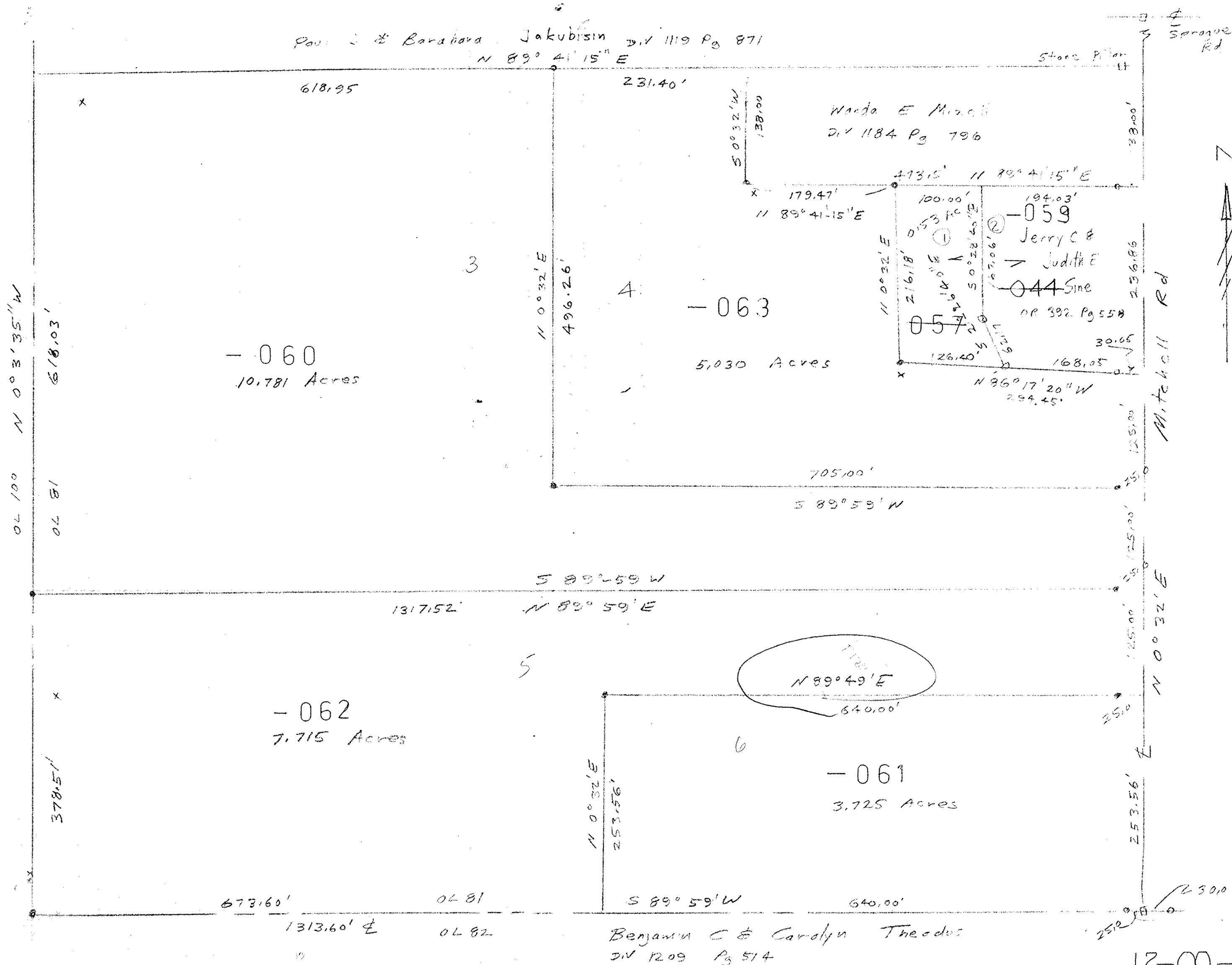

Pass 3 & Barbara Jakubisin Div 1119 Pg 871

Wanda E Mizell Div 1184 Pg 796

Benjamin C & Carolyn Theodis Div 1209 Pg 514

-060
10.781 Acres

-062
7.715 Acres

-061
3.725 Acres

-063

-059
Jerry C & Judith E
OR 392 Pg 558

