

BOUNDARY SURVEY

FOR HERMAN & EMMA LEGG

SITUATED IN THE TOWNSHIP OF COLUMBIA,
 COUNTY OF LORAIN AND STATE OF OHIO
 AND KNOWN AS BEING PART OF ORIGINAL COLUMBIA
 TOWNSHIP LOT NO. 80.

DATE: SEPTEMBER 1994
 SCALE: 1" = 200'



12-00-080-000-21
 21076
 BY CAROLYN FRANCIS
 PAGE 12-00-080
 DATE 10-18-94
 APPROVED LORAIN CO. MAP DEPT
 921076

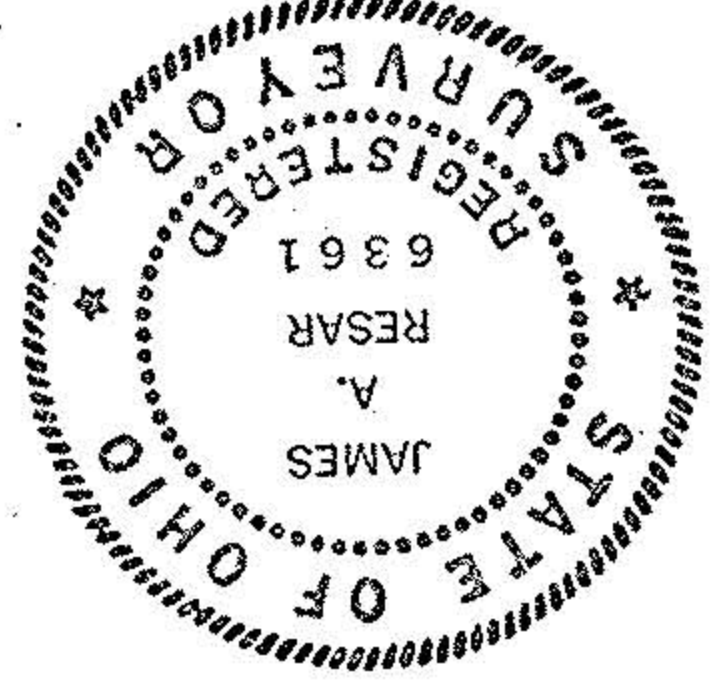
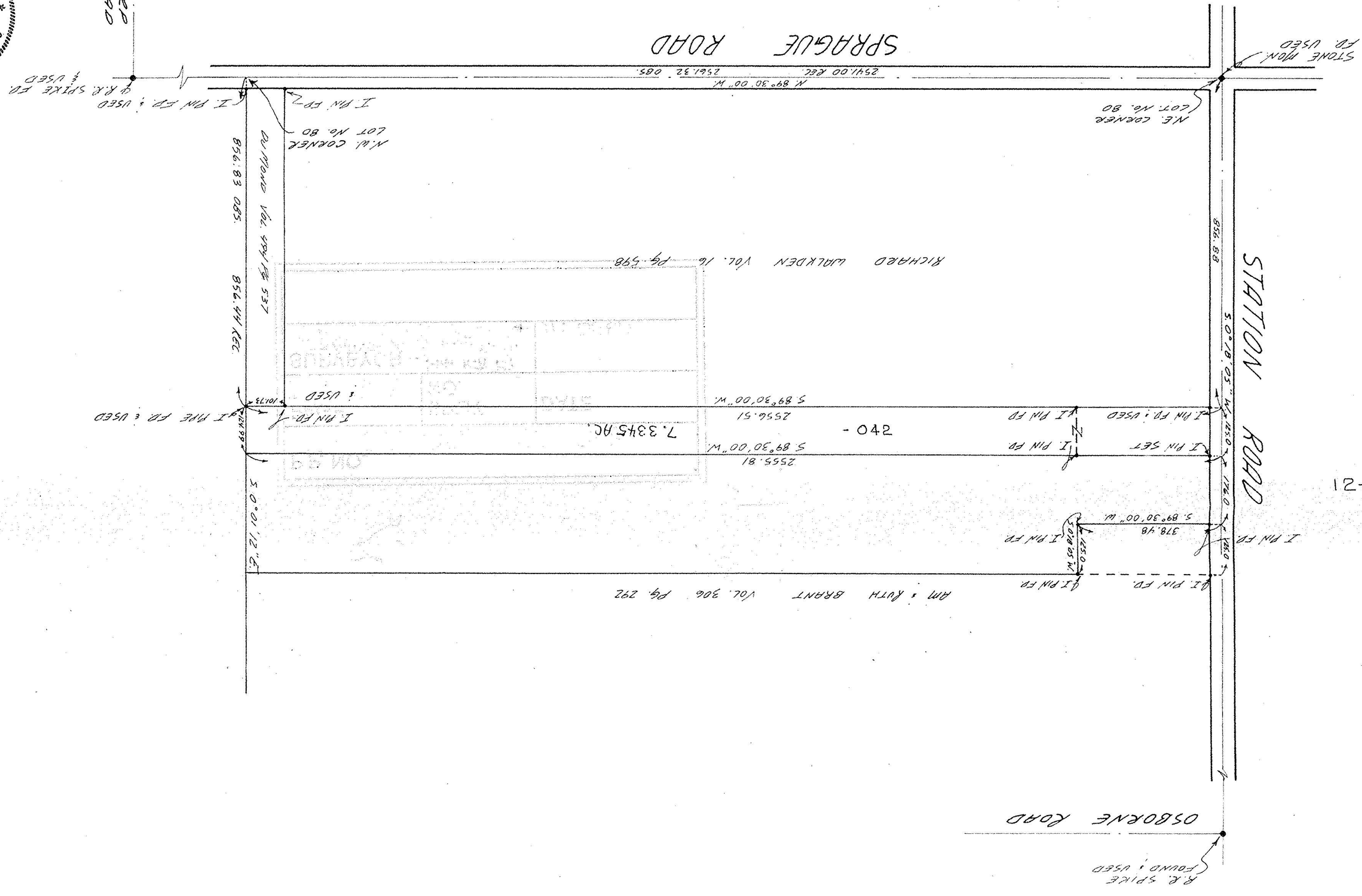

RESNAR & ASSOCIATES
 CONSULTING ENGINEERS
 SURVEYORS
 24629 DETROIT ROAD WESTLAKE, OHIO 44145