

Julian & Agnes Suley D. Vol. 671 Pg. 278

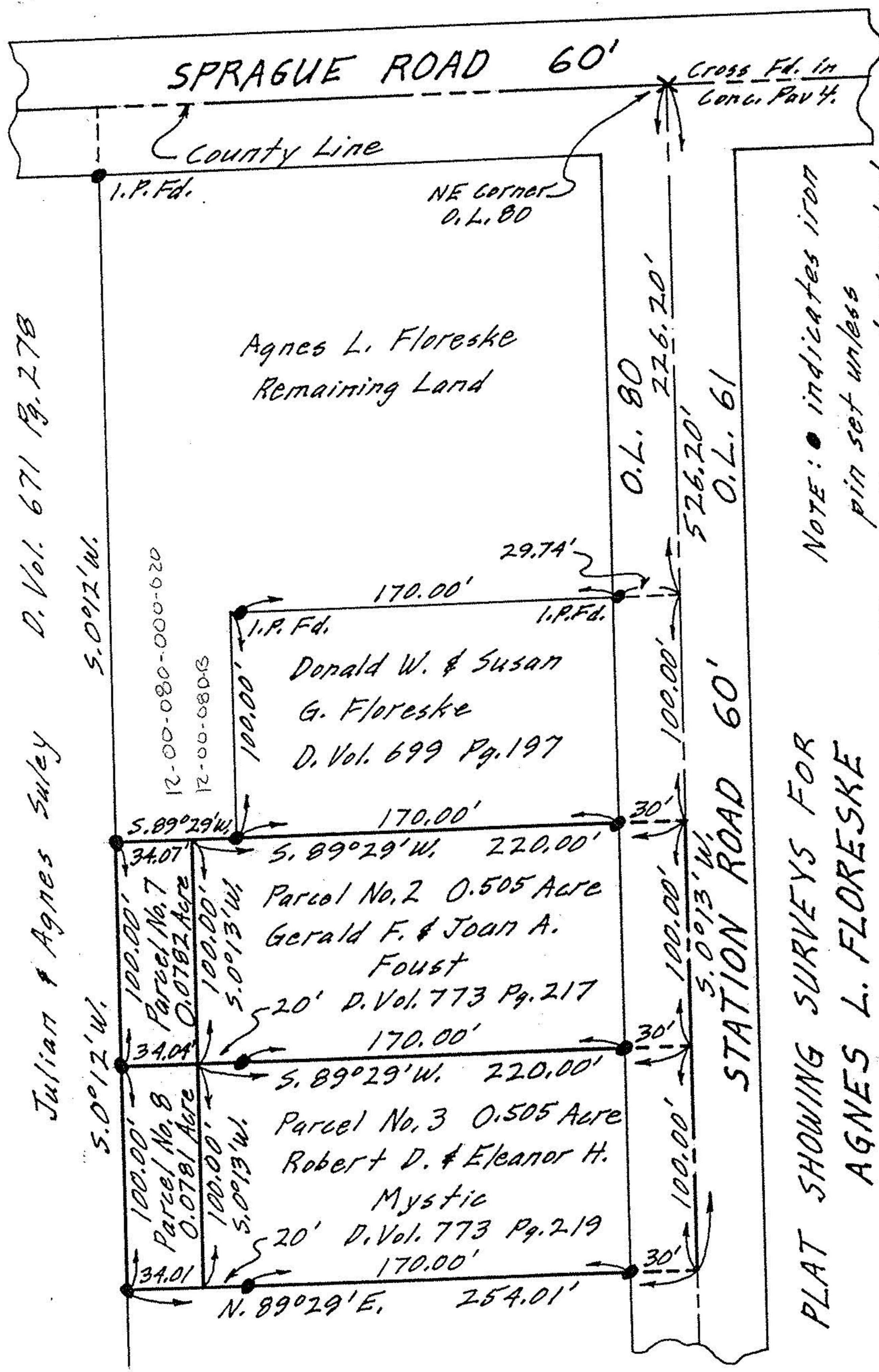

12-00-080-000-620
12-00-080-000-620

Parcel No. 7
0.0782 Acre
Parcel No. 8
0.0781 Acre

Agnes L. Floreske
Remaining Land

Donald W. & Susan
G. Floreske
D. Vol. 699 Pg. 197

Parcel No. 2 0.505 Acre
Gerald F. & Joan A.
Foust
20' D. Vol. 773 Pg. 217

Parcel No. 3 0.505 Acre
Robert D. & Eleanor H.
Mystic
20' D. Vol. 773 Pg. 219

NOTE: ● indicates iron
pin set unless
otherwise designated.

PLAT SHOWING SURVEYS FOR
AGNES L. FLORESKE

ORIGINAL LOT NO. 80 - COLUMBIA TWP.
LORAIN COUNTY OHIO

SCALE: 1" = 60'

Gary E. Penfound Reg. Surveyor No. 4457
PARCELS NOS. 2 & 3 SURVEYED MAY 3 - 1960
PARCELS NOS. 7 & 8 SURVEYED AUGUST 1967

