

OSBORNE RD.

STATION RD.

806.27
255
1061.27

997.33
+ 317.60
1314.93

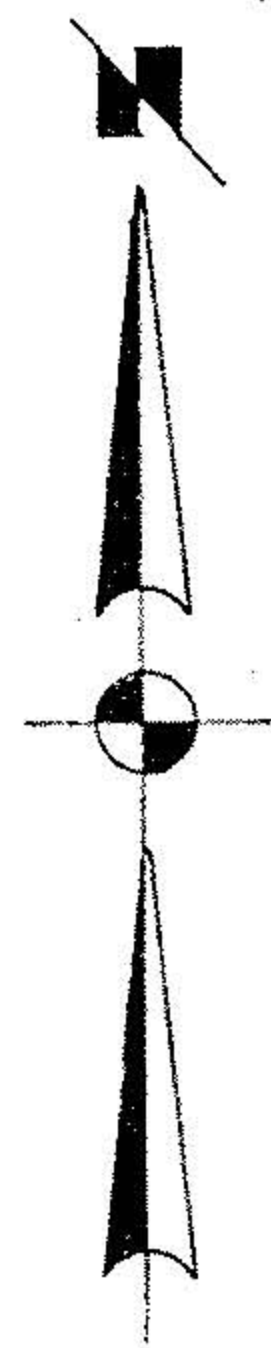
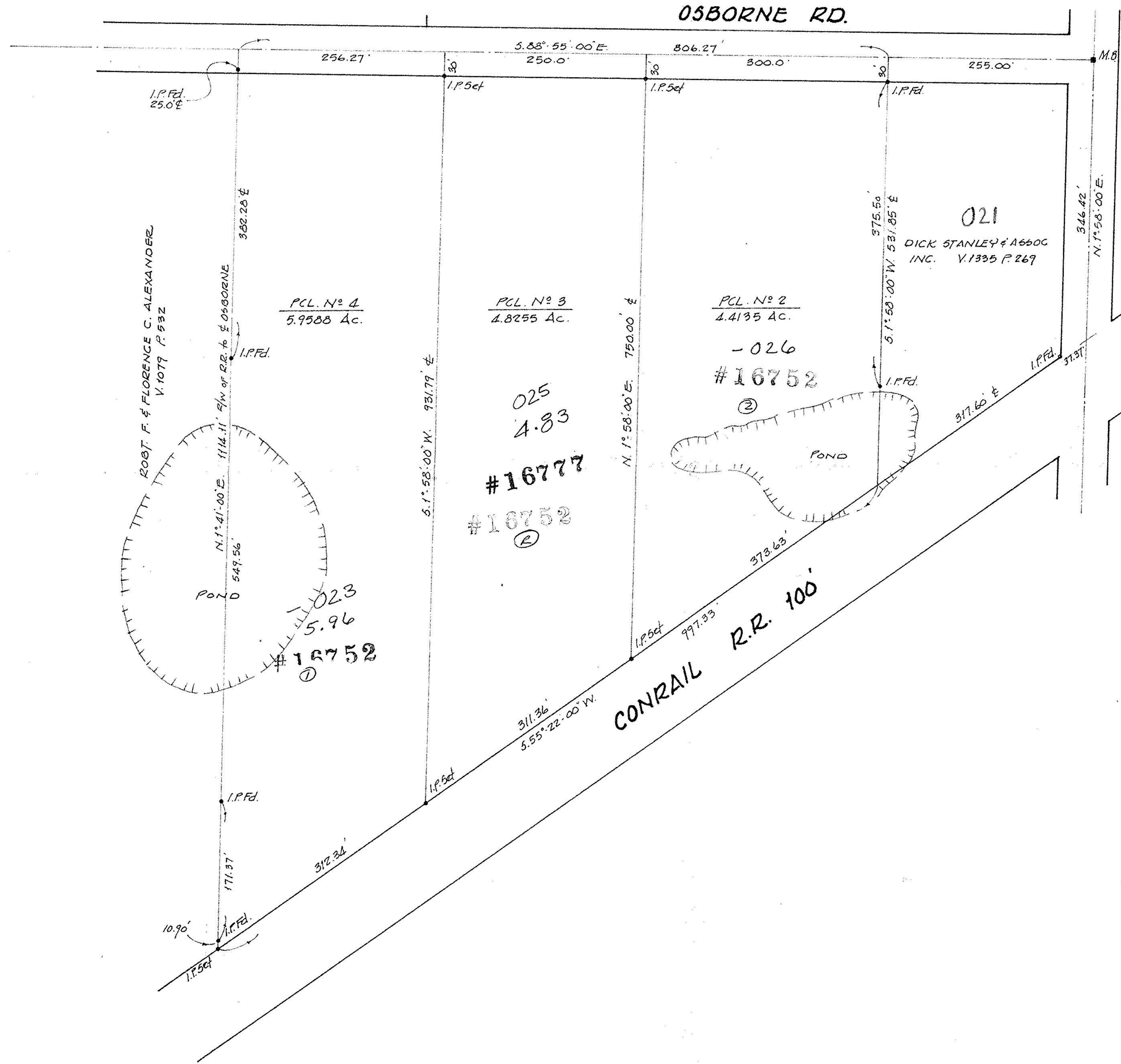

#16752

APPROVED
LORAIN CO.
MAP DEPT.
DATE 5-28-86
PAGE 12 A
BY C. FRANCIS
VOID AFTER 16752

SURVEY FOR
DALE G. PROFUSEK

PART OF O.L. 78 COLUMBIA TWP.
 LORAIN COUNTY OHIO
 MAY 1986 SCALE 1"=100'
 LAUNDON • SIMON • CAHL & ASSOC.
 ENGINEERS SURVEYORS
 JOB N° 86-1476