

12 LOT 76
12-00-076-103

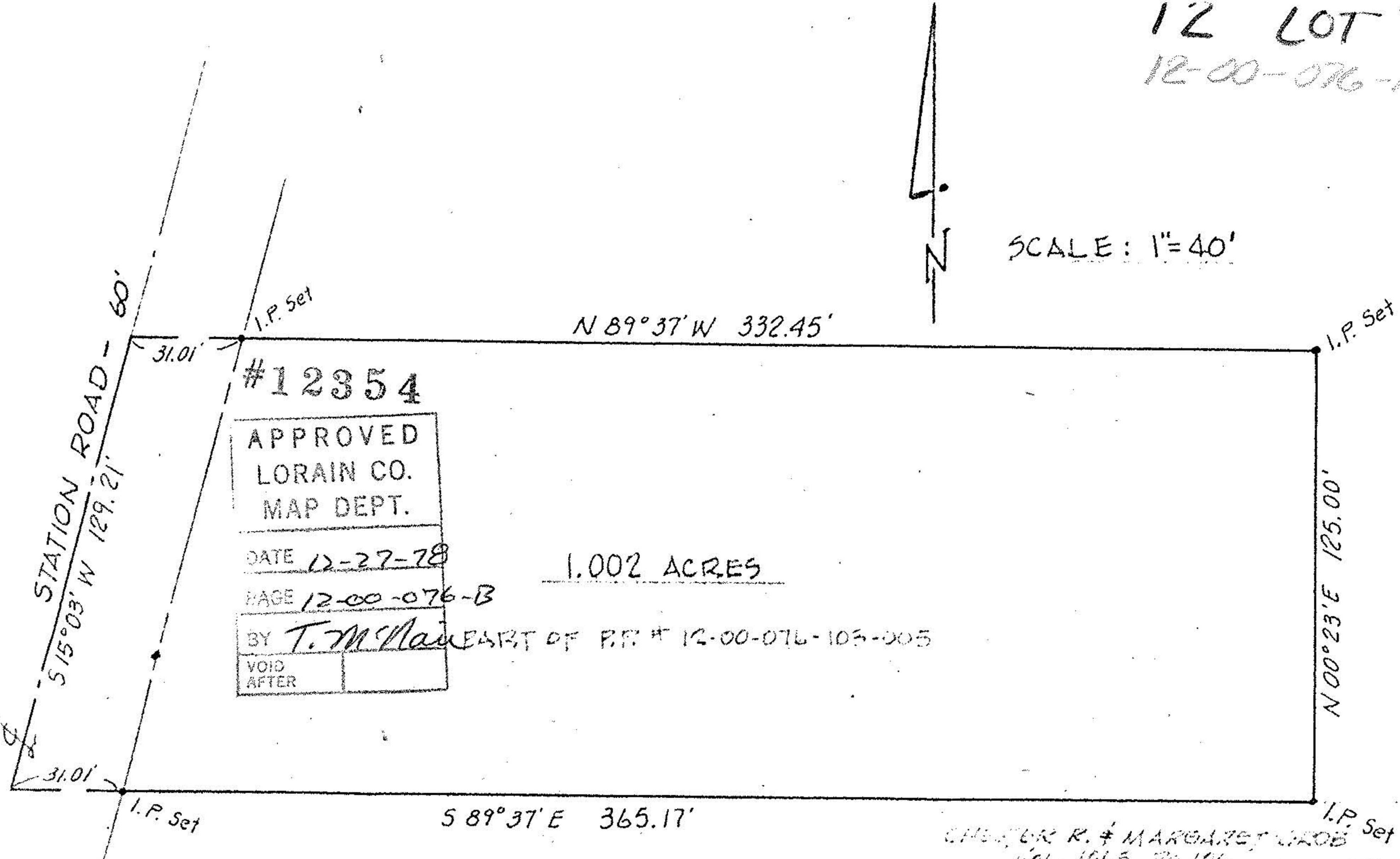

SCALE: 1"=40'



#12354

APPROVED
LORAIN CO.
MAP DEPT.

DATE 12-27-78

PAGE 12-00-076-B

BY T. McGlinchy

VOID AFTER

1.002 ACRES

S 89° 37' E 365.17'

CHARLES R. & MARGARET WOOD
VOL. 1063 Pgs 106

MAP of SURVEY & PARCEL SPLIT
PREPARED FOR CHARLES WOOD
PART of ORIGINAL COLUMBIA TWP LOT 76
TOWNSHIP of COLUMBIA, LORAIN COUNTY OHIO



McGLINCHY and ASSOCIATES
 PROFESSIONAL ENGINEERS & SURVEYORS
 ELYRIA OHIO

APRIL 20, 1978

JOB # 783178