

SURVEY
 OF
 PARCEL NO. 12-00-075-103-021
 OF PART OF ORIGINAL LOT NO. 75
 IN
 COLUMBIA TOWNSHIP
 LORAIN COUNTY, OHIO
 FOR
 MARK J. MONTGOMERY
 BY
 THE HENRY G. REITZ ENGINEERING COMPANY
 4214 ROCKY RIVER DRIVE, CLEVELAND, OH. 44135
 PH: (216) 251-3033

BY *Stuart W. Saylor* PRES.
 STUART W. SAYLER, REG. SURVEYOR NO. S-8028
 SCALE: 1" = 200' JUNE 2002

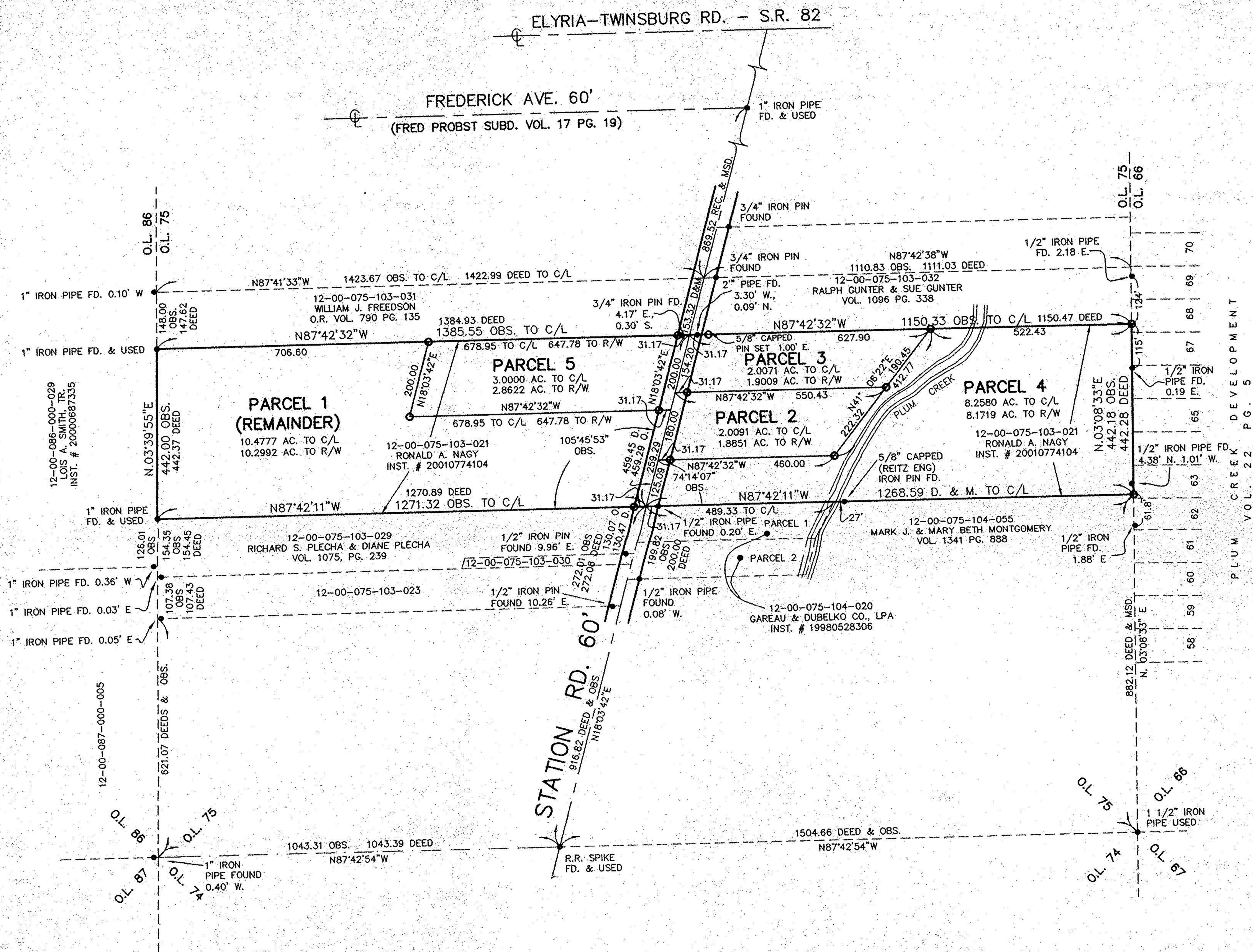

PLUM CREEK DEVELOPMENT
 VOL. 22 PG. 5

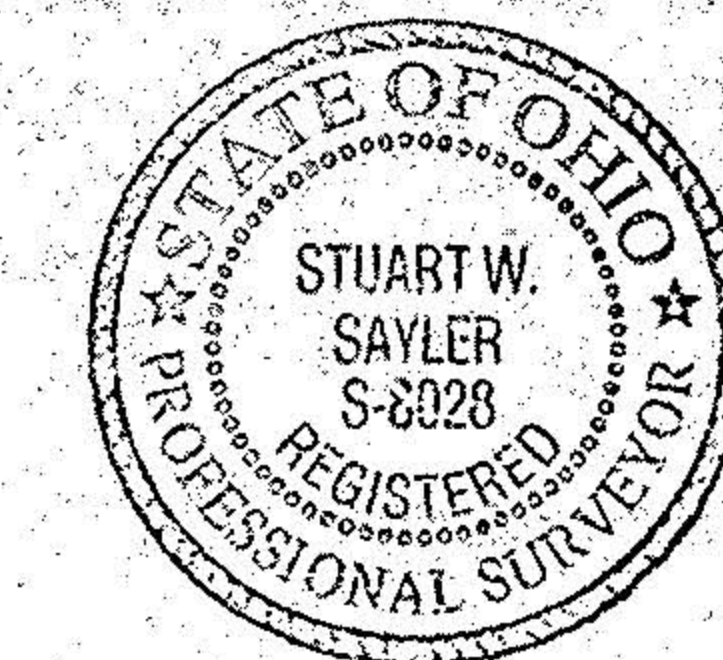
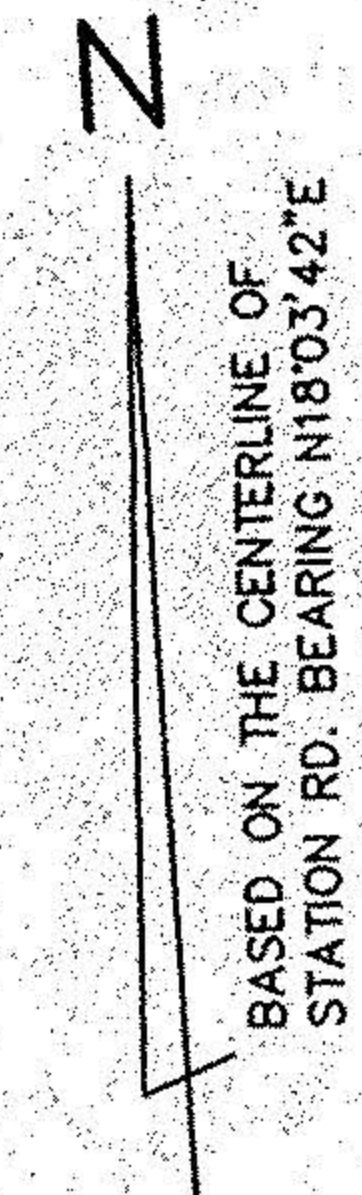

NOTE:
 ○ DENOTES 5/8" CAPPED (REITZ ENG) IRON PIN SET.

