FILE 4369

PLAT OF SURVEY
FOR

WILLIAM & VERA M. RUTZ

OF PART OF ORIGINAL LOT NOS. 83 & 84,
IN THE TOWNSHIP OF COLUMBIA, LORAIN
COUNTY, OHIO.

#00 317

APPROVED
LORAIN CO.
MAP DEPT
DATE 3-9-2000
PAGE 12-A 12-00-084A B
BY
#00317

JULY 5, 1999
REV. FEB. 1, 2000

SCALE 1" = 100'

ERIC J. NELSON P.S.
GILES NELSON & ASSOC. INC.
CIVIL ENGINEERING/SURVEYING
27201 ROYALTON RD – SUITE 2
COLUMBIA STATION, OHIO 44028
PHONE (440) 236-6267

I, NANCY L. MADDOCK, OWNER OF LAND SHOWN HEREON, DO HEREBY ACCEPT THIS PLAT AND THE BOUNDARIES AS SHOWN HEREON.

NANCY L. MADDOCK _____ DATE _____

COUNTY OF CUYAHOGA } S.S.
STATE OF OHIO }

BEFORE ME, A NOTARY PUBLIC IN AND FOR SAID COUNTY AND STATE, DID PERSONALLY APPEAR NANCY L. MADDOCK, OWNER OF LAND SHOWN HEREON, WHO ACKNOWLEDGED THE SIGNING OF THE FOREGOING INSTRUMENT TO BE THEIR OWN FREE ACT AND DEED, BOTH INDIVIDUALLY. IN WITNESS WHEREOF I HAVE HEREUNTO SET MY HAND AND OFFICIAL SEAL THIS___ DAY OF _____, 199__.
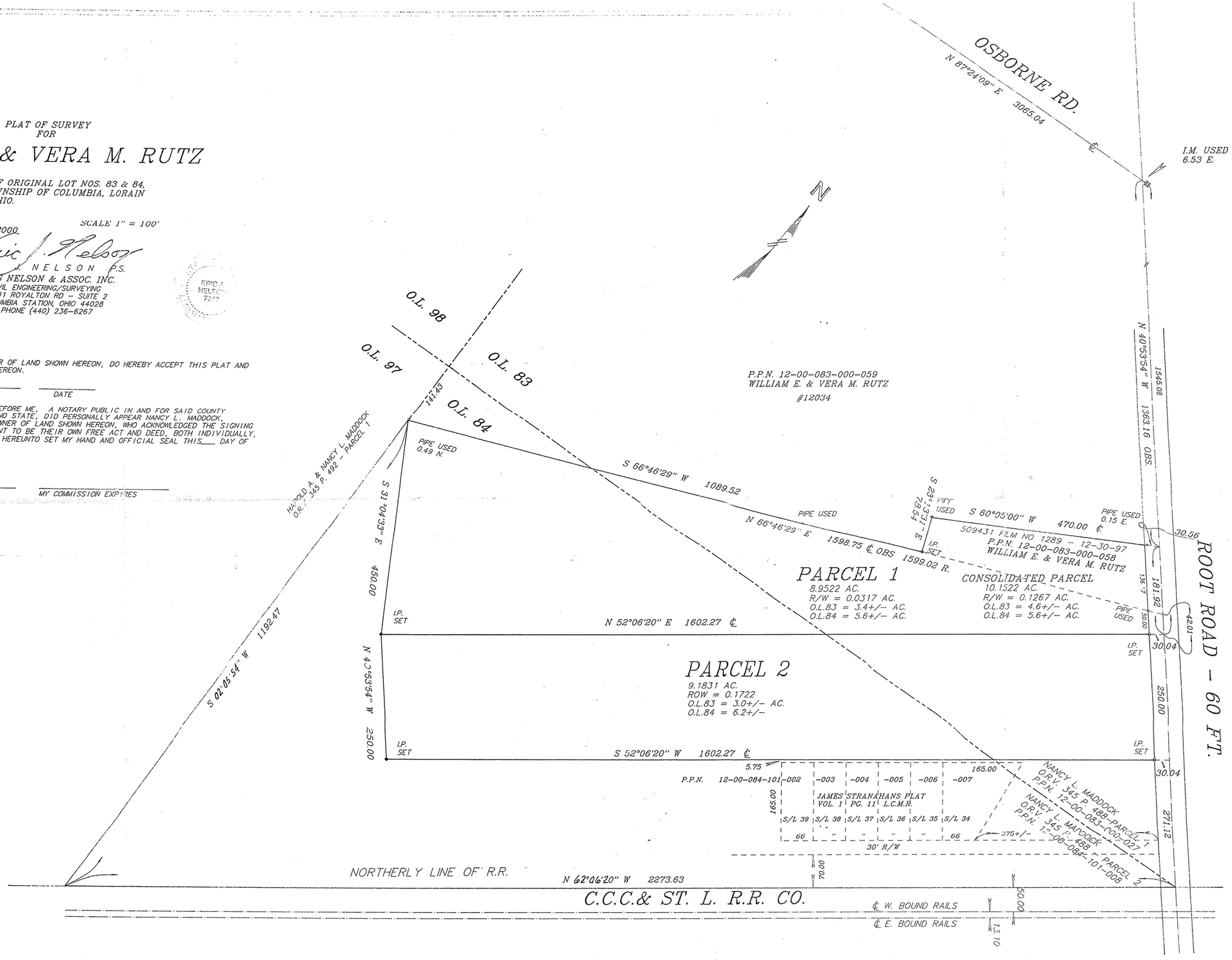
BY _____ NOTARY _____ MY COMMISSION EXPIRES