

1. 14314 Station Rd. E Frederick Avenue 60'

12-00-075 - 103

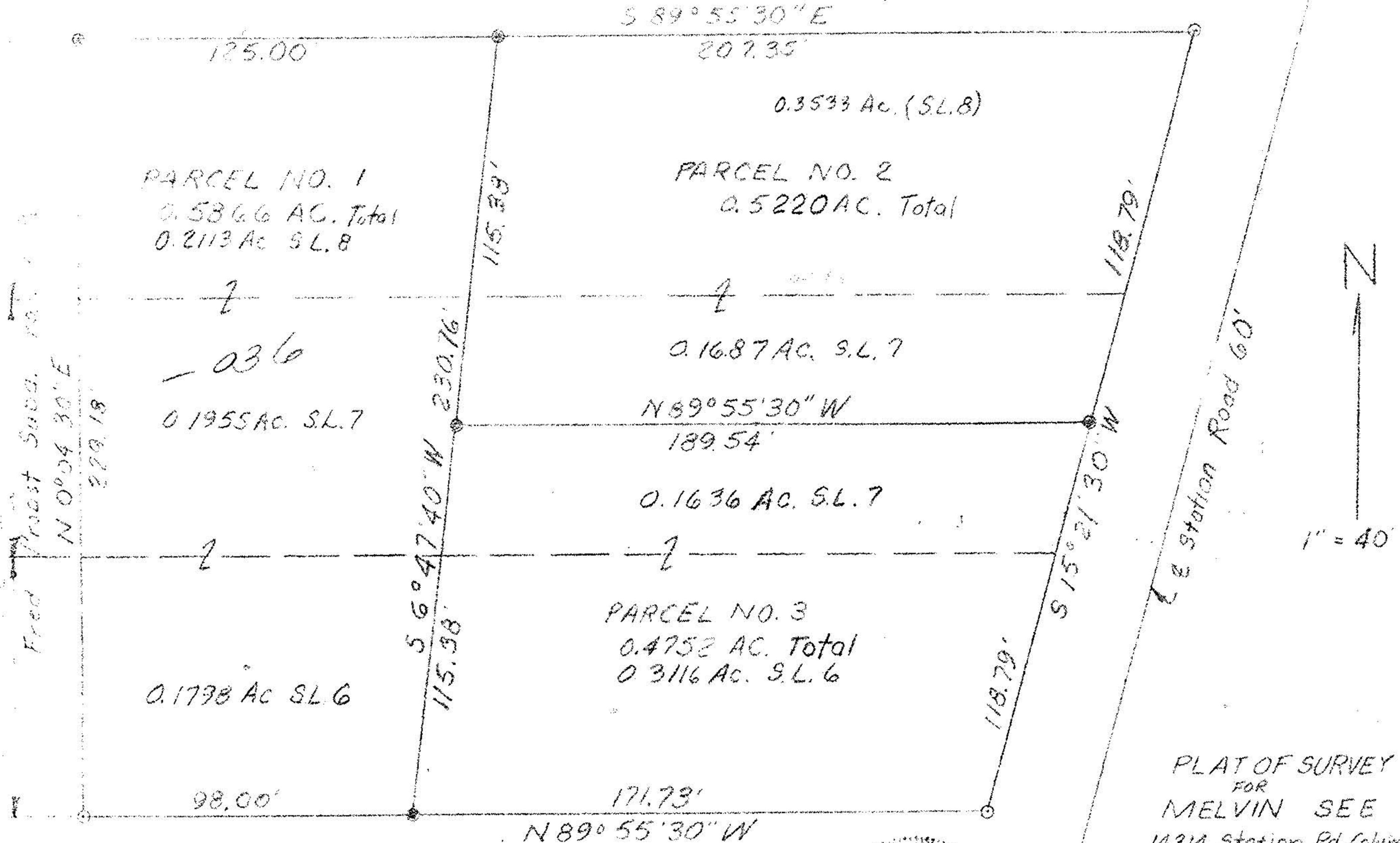

PARCEL NO. 1  
 0.5866 AC. Total  
 0.2113 AC. S.L. 8

PARCEL NO. 2  
 0.5220 AC. Total

PARCEL NO. 3  
 0.4752 AC. Total  
 0.3116 AC. S.L. 6

036  
 0.1955 AC. S.L. 7

0.1687 AC. S.L. 7

0.1738 AC. S.L. 6

0.1636 AC. S.L. 7

- 1. Pipe Found & Used
- 1. Pipe Set



PLAT OF SURVEY  
 FOR  
 MELVIN SEE  
 14314 Station Rd, Columbia  
 Sta. Lorain County, Ohio

McGlinchy & Associates  
 Prof. Engineers & Surveyors  
 538 W. Broad St. Elyria, Ohio  
 Oct. 1975. Job No. 7654

