

LOCATION OF PROPOSED GAS WELL
 ON PROPERTY OF
 WILLIAM A. & ELIZABETH C. WAGNER
 ORIGINAL LOT 76 - COLUMBIA TWP.
 LORAIN COUNTY OHIO
 SCALE: 1" = 100' DEC. 9 - 1969
 Gary E. Penfound - Reg. Surveyor No. 4457

OHIO CO-ORDINATES FOR WELL
2,151,470 Feet EAST 600,580 Feet NORTH

WEST VIEW, OHIO
 7.5 MINUTE QUADRANGLE

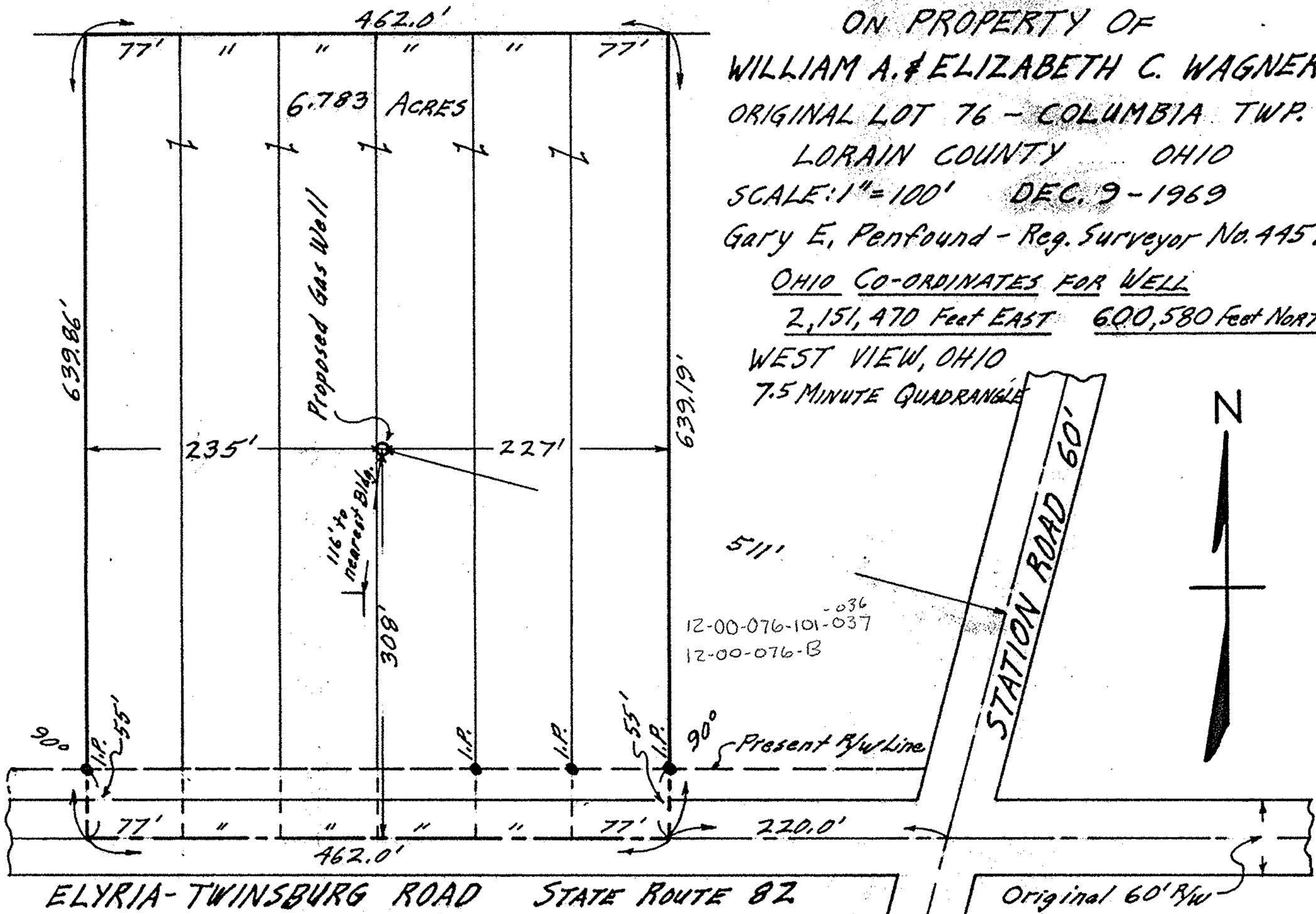

12-00-076-101-036
 12-00-076-B

ELYRIA-TWINSBURG ROAD STATE ROUTE 82 Original 60' R/W