

PLAT for CHARLES M. & DEBRA A. MAURER
 PART OF ORIGINAL LOTS NO. 83 & 98
 COLUMBIA TWP., LORAIN COUNTY, OHIO

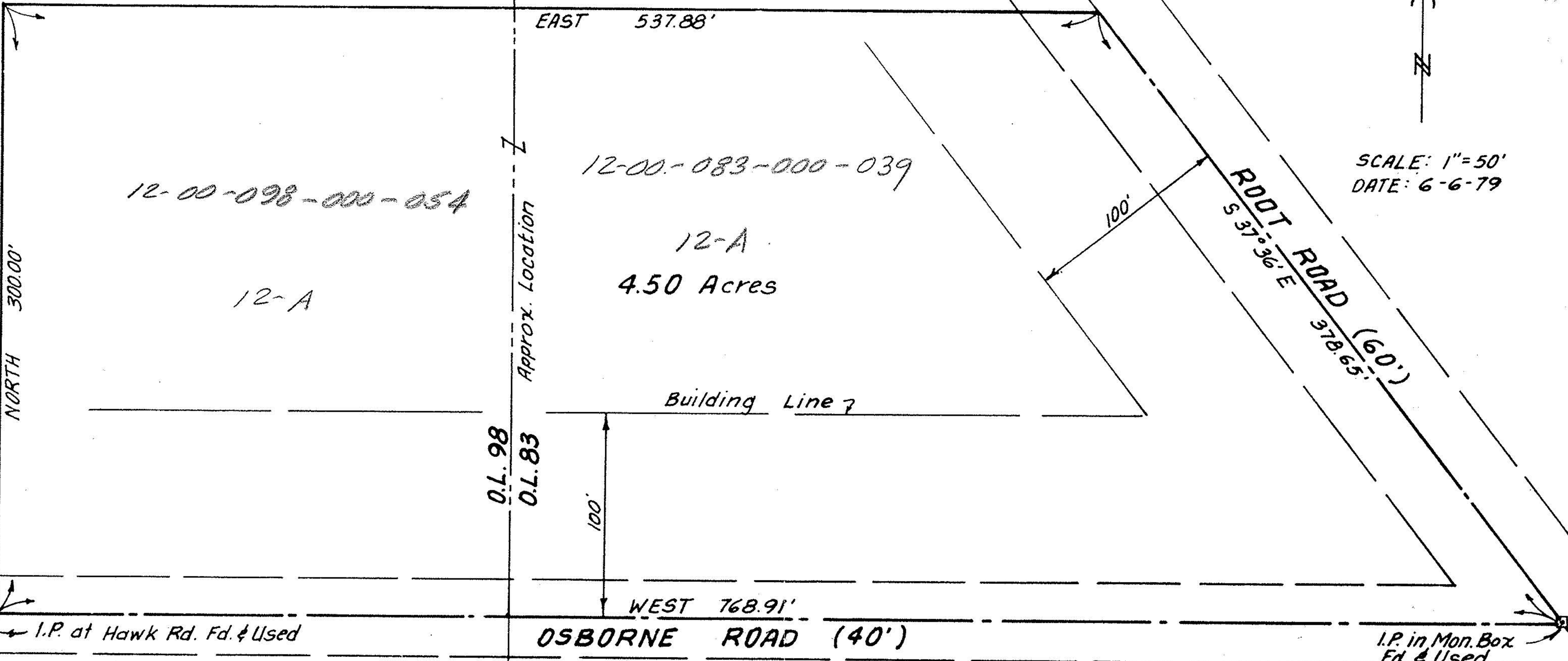

SCALE: 1"=50'
 DATE: 6-6-79

OSBORNE ROAD ASSUMED AS EAST-WEST DIRECTION ALL BEARINGS INDICATED ARE RELATIVE, ALL DIMENSIONS ARE EXPRESSED IN FEET AND DECIMAL PARTS THEREOF, AND ALL OF WHICH I CERTIFY TO BE CORRECT.

Raymond W. Hass
 RAYMOND W. HASS
 S-5152

