

#11371

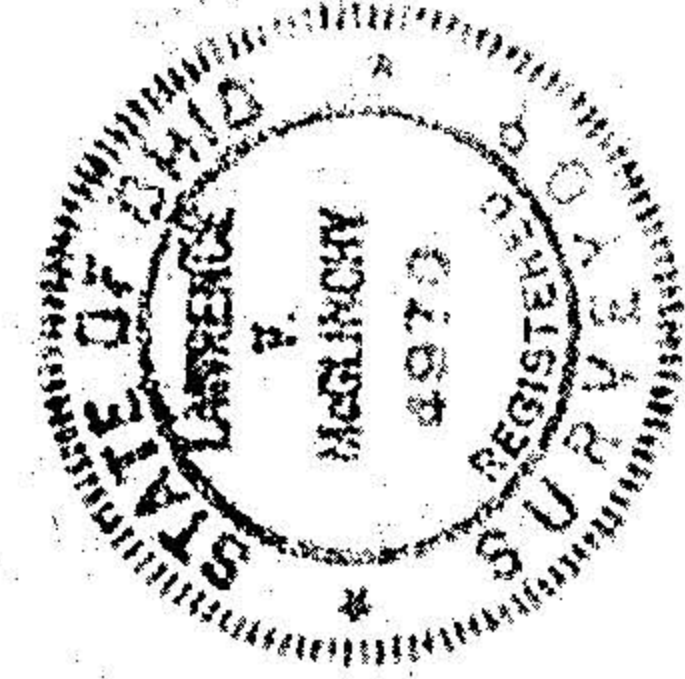

JAN 5 1978  
McGLINCHY and ASSOCIATES  
PROFESSIONAL ENGINEERS AND SURVEYORS  
ELYRIA, OHIO  
DECEMBER, 1977  
JOB # 72550

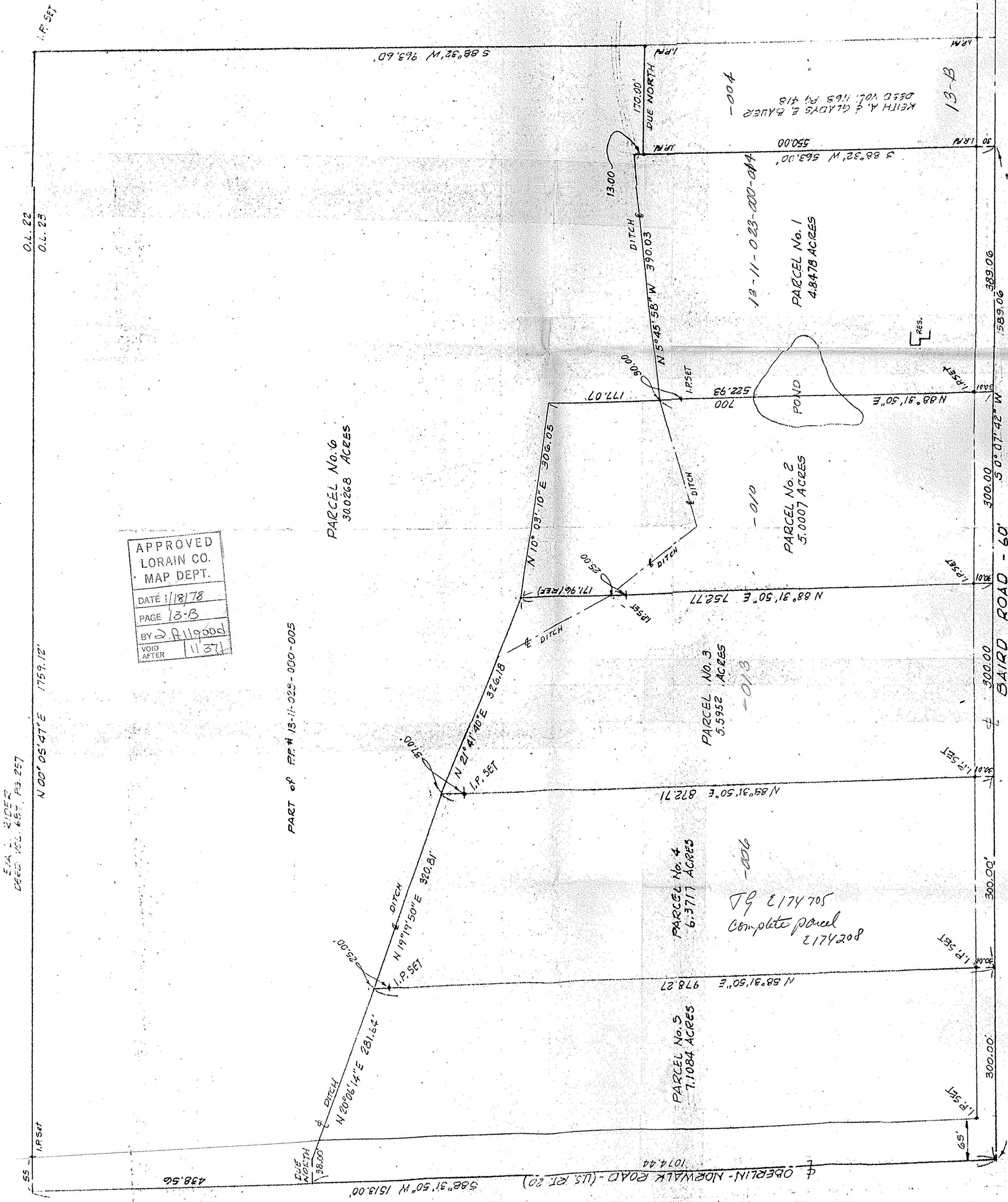

APPROVED  
LORAIN CO.  
MAP DEPT.  
DATE 1/18/78  
PAGE 13-B  
BY D. R. 11900d  
VOID AFTER 11371

EVA L. RIDER  
DEED VOL. 657, PG. 257

1759.12'

PART of FF # 13-11-023-000-005

PARCEL No. 6  
30.0268 ACRES

PARCEL No. 4  
6.3717 ACRES

PARCEL No. 5  
7.1084 ACRES

PARCEL No. 3  
5.5952 ACRES

PARCEL No. 2  
5.0007 ACRES

PARCEL No. 1  
4.8478 ACRES

Complete parcel  
2174208  
5074112

BAIRD ROAD - 60'

OBERLIN-NORWALK ROAD - (US RT. 20)

WILSON J. BUCKLEY  
Vol. 998, Pg. 992

1"=100'

I.P. SET

O.L. 22  
O.L. 23

MAP of PROPOSED PARCEL SPLIT & SURVEY

J.F. CUSICK  
PART of ORIGINAL CAMDEN TOWNSHIP LOT No. 23, TRACT II  
TOWNSHIP of CAMDEN, LORAIN COUNTY, OHIO