

12-F

#15208
#15246

Donald J & Sharon A. Panik
D. Vol 1185 Pg 208

350.0' 500.0' 1051'

Torrence T & Lillian B Tyler

D. Vol 1256 Pg 433

Richard M & Shirlee M Johnson

D. Vol 1246 Pg 535

D. Vol 1242 Pg 240

L & Crocker Rd S 89° 01' 30" W

1023.78'

John Payzwal
Reg Surveyor
#5292

Survey for Glenn Keyse
Original Lot 51 Columbia Twp
Lorain County Ohio
Scale 1" = 100' Oct 12, 1982

12-00-057-000
Raymond G &
Linda S Woznok
D. Vol 1192 Pg 579

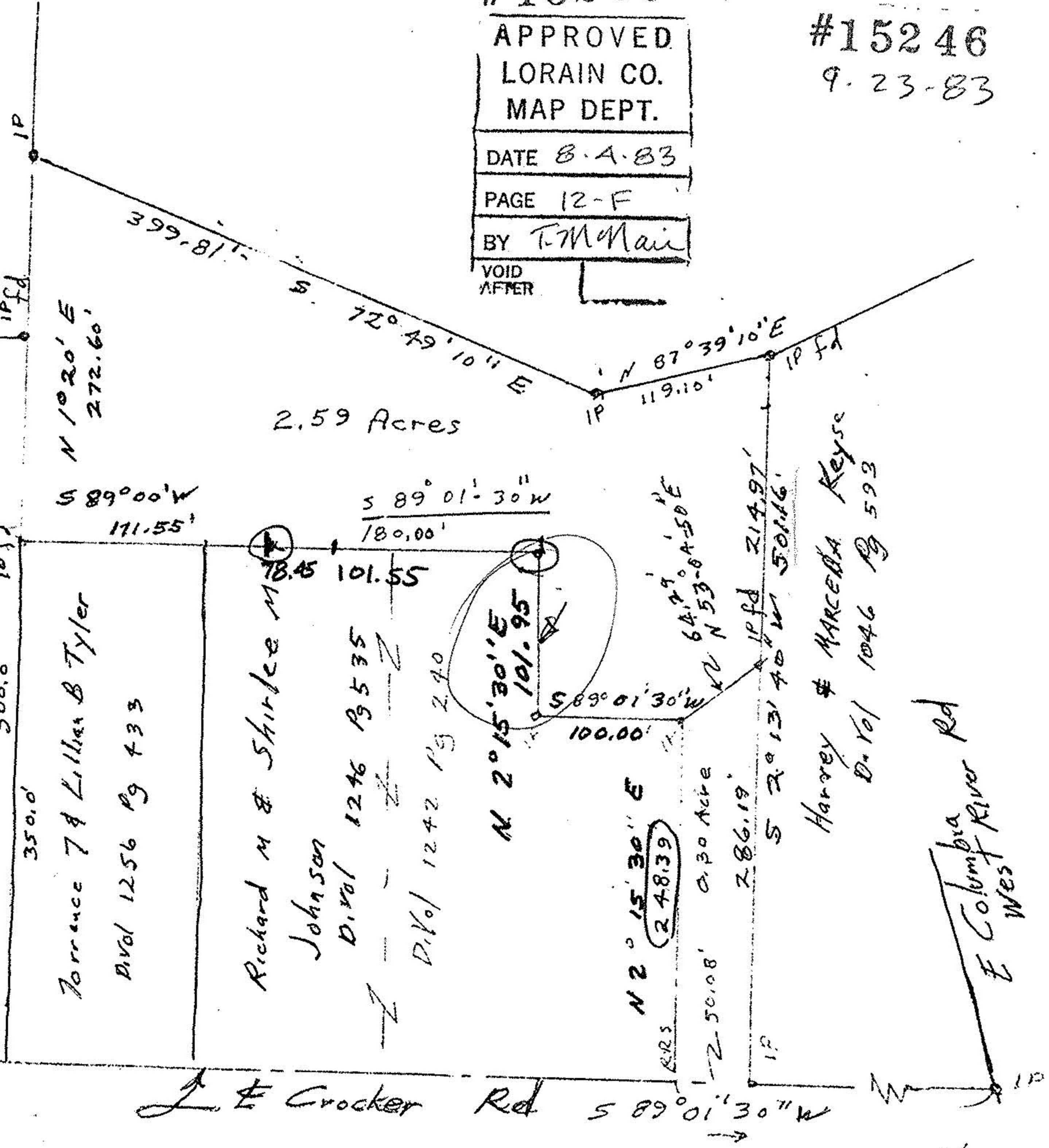

#15208
 APPROVED
 LORAIN CO.
 MAP DEPT.
 DATE 8-4-83
 PAGE 12-F
 BY T. McMain
 VOID
 AFTER

#15246
9-23-83