

12-00-082-B 20278 # 12-00-082-000

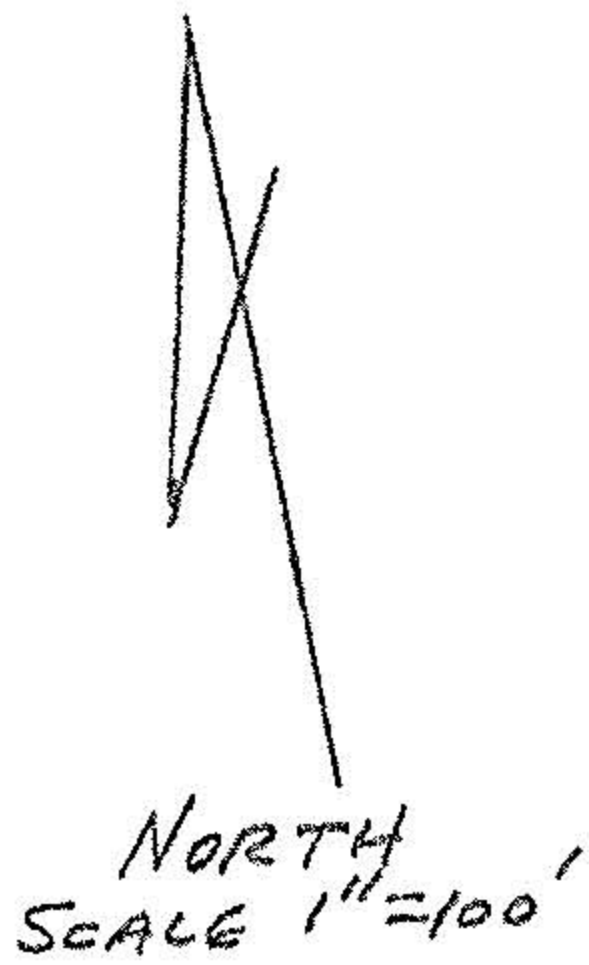

KENNETH W. ROTH  
V. P.

KENNETH W. ROTH  
DEED VOL. 1353, P. 284  
ORIG. 17.82 AC.  
REM. 16.734 AC.

0.4.82  
0.4.79

**20278**

APPROVED  
LORAIN CO.  
MAP DEPT.

DATE 3-1-93

PAGE 12-00-082 B

BY CAROLYN  
FRANCIS

VOID  
ASTER # 20278

MITCHELL RD.

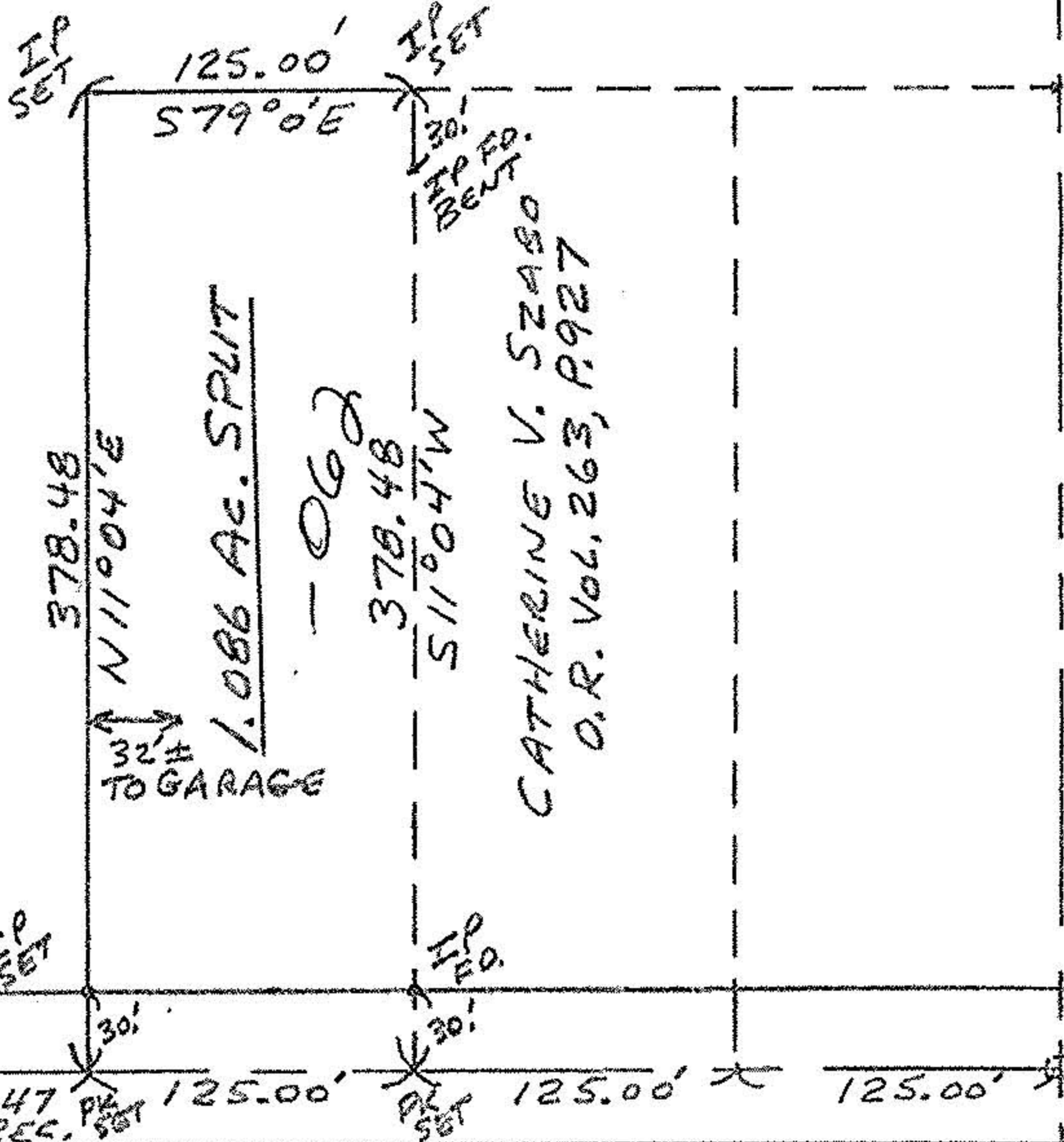

OSBORNE RD.  
N 79° 0' W  
790.53 REC.

59.47 REC. SET

125.00'

125.00'

125.00'



0.4.83

MAP OF SURVEY FOR KEN ROTH  
O.L. 82 - COLUMBIA TWP. - LORAIN CO.  
JULY 1991  
JOHN R. HAMILTON - REG. SURV. #6861

0.4.83  
0.4.78