

SEE NOTE No. 1 FOR GAS INFORMATION

(ELYRIA - TWINGSBURG ROAD) STATE ROUTE 82



- LEGEND**
- T.G. TOP OF BANK
 - G.B. BOTTOM OF BANK
 - 801 EXISTING CONTOURS
 - 801.5 EXISTING SPOT ELEVATION

STATION ROAD
 2003.72 REC. USED
 N 20° 13' 23\"/>

THIS PARCEL SOLD TO
 S.S. SANDHU
 (TRANSFERRED 11-29-88)

AREA = 1.8515 ACRES (80,653 SQ. FT.) TO E
 AREA = 1.6576 ACRES (72,206 SQ. FT.) TO W

PARCEL IN THE PROCESS OF BEING SOLD TO
 TERRA VENTURES
 (SHOULD TRANSFER 12-26 TO 12-31-88)

(NANCY L. KEYSE, ET AL.
 VOLUME 1251 PAGE 296 PARCEL No. 2 L.L.D.R.)

- NOTES**
1. 4\"/>

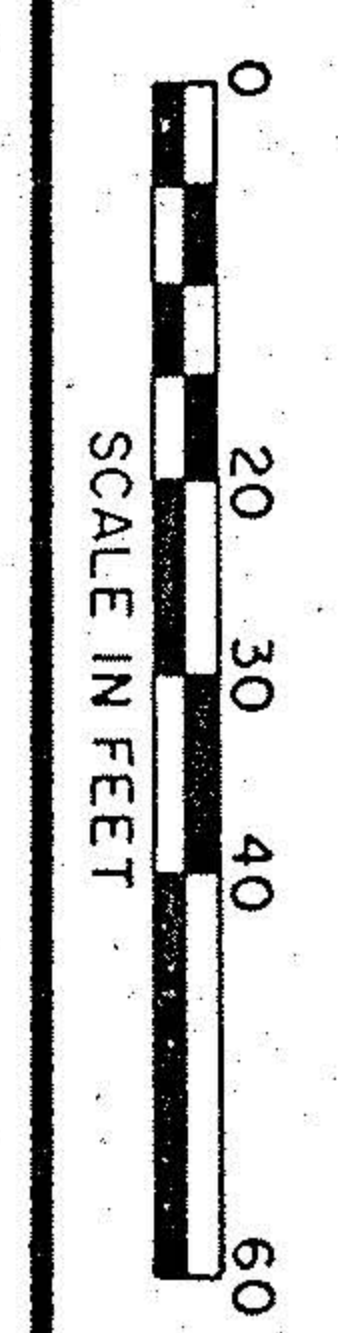

UNITED STATES POSTAL SERVICE - CENTRAL REGION
 FREBO 200 W. BROADWAY ROOM 508 LOUISVILLE, KY 40202

UNITED STATES POST OFFICE
 BOUNDARY & TOPOGRAPHIC SURVEY
 COLUMBIA STATION, OHIO

DATE DECEMBER 6, 1988

The locations of underground utilities are plotted according to the information furnished by the utilities concerned and Wheeler & Melema does not guarantee the accuracy thereof.



CALL TOLL FREE 800-362-2764

WHEELER & MELEMA, INC.
 ENGINEERS & SURVEYORS
 904 KENNEDY BLVD., SUITE 100 #418
 COLUMBIA, OHIO 43001
 SCALE: 1" = 20' DATE: DECEMBER 6, 1988

I HEREBY STATE THAT I HAVE SURVEYED THE LAND SHOWN ON THIS PLAN THAT MONUMENTS WERE FOUND OR SET AS SHOWN HEREON.

I HEREBY STATE TO THE UNITED STATES POSTAL SERVICE AND LOCAL TITLE TRUST COMPANY THAT THIS SURVEY HAS BEEN FORWARDED FROM FIELD MEASUREMENTS AND IS IN ACCORDANCE WITH DISCREPANCY PROVISIONS TO THIS OFFICE AND THAT THE DATA SHOWN HEREON TO THE BEST OF MY KNOWLEDGE IS TRUE AND CORRECT AND THERE ARE NO ENCUMBRANCES, ABOVE GRADE FROM ADJOINING PROPERTIES, OTHER THAN THOSE SHOWN.

LEGAL DESCRIPTION

SITUATED IN THE TOWNSHIP OF COLUMBIA, COUNTY OF LOUISIANA AND STATE OF OHIO AND KNOWN AS BEING PART OF ORIGINAL LOT NO. 75 OF SAID TOWNSHIP AND MORE FULLY DESCRIBED AS FOLLOWS:

COMMENCING AT AN IRON PIN FOUND AND SET AT THE NORTHWEST CORNER OF SAID ORIGINAL LOT 75, SAID IRON PIN (ELYRIA-TWINGSBURG ROAD);

THENCE NORTH ALONG SAID CENTERLINE OF STATE ROUTE NO. 82, NORTH 85° 03' 20\"/>

#18700
 APPROVED
 LORAIN CO.
 MAP DEPT.
 DATE 10-31-89
 PAGE 200-075-
 BY CAROLYN
 FRANCIS
 VOID
 DATE #18700