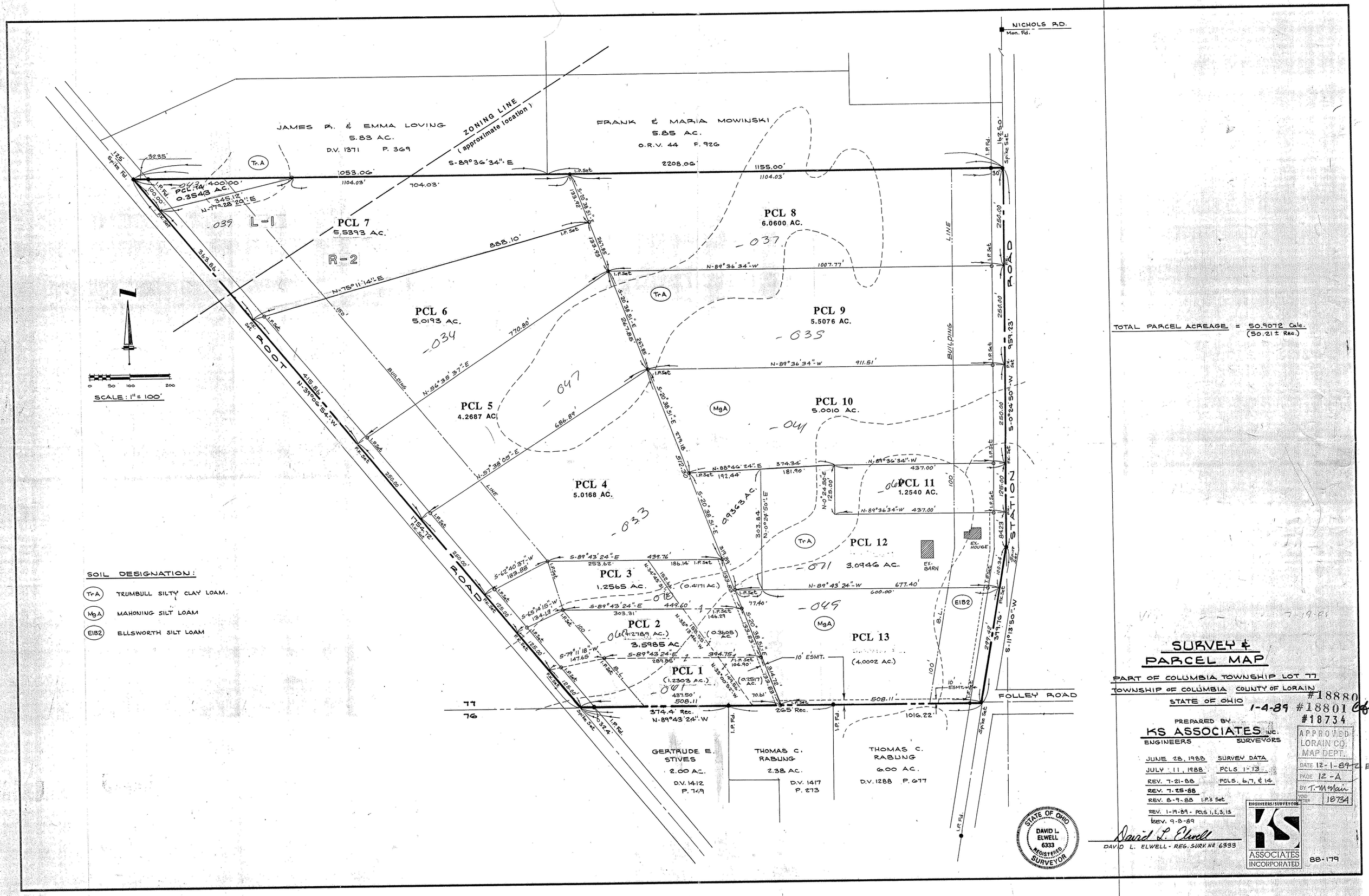

TOTAL PARCEL ACREAGE = 50.9072 Calc.
(50.21 ± Rec.)

SURVEY & PARCEL MAP

PART OF COLUMBIA TOWNSHIP LOT 77
TOWNSHIP OF COLUMBIA COUNTY OF LORAIN
STATE OF OHIO

1-4-89 #18880 #18801 #18734

PREPARED BY
KS ASSOCIATES INC.
ENGINEERS SURVEYORS

JUNE 28, 1988	SURVEY DATA
JULY 11, 1988	PCLS 1-13
REV. 7-21-88	PCLS. 6,7, & 14
REV. 7-25-88	
REV. 8-9-88	I.P.'S Set
REV. 1-19-89 -	PCLS 1,2,3,13
REV. 9-8-89	

David L. Elwell
DAVID L. ELWELL - REG. SURV. NO. 6333

12-00-077-000