

NOTE: STATE HIGHWAY DEPARTMENT ESTABLISHED ANGLE POINT AS BEING 2.95' WEST OF ORIGINAL LOT LINE.

NORTH
SCALE 1"=100'

RICHARD R. + HELEN A. WALKDEN
DEED VOL. 418, P. 452

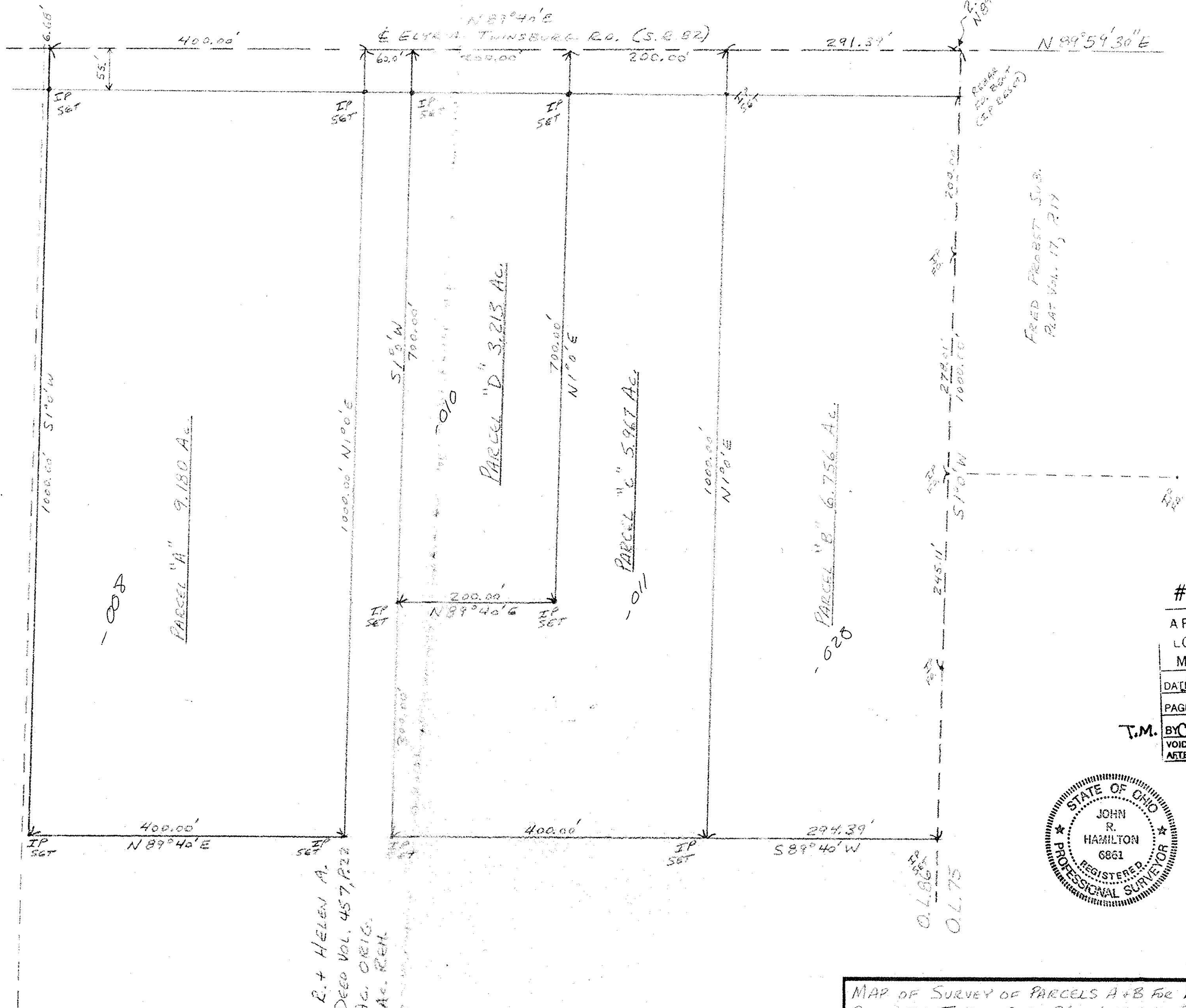

RICHARD R. + HELEN A.
WALKDEN DEED VOL. 457, P. 22
55.0 AC. ORIG.
29.884 AC. REN.

FIRE PROTECT SUB.
PLAT VOL. 17, P. 14

#18414

APPROVED
LORAIN CO.
MAP DEPT.

DATE 5-10-89

PAGE 12-E

T.M. BY CAROL FRANCIS
VOID AFTER #18414

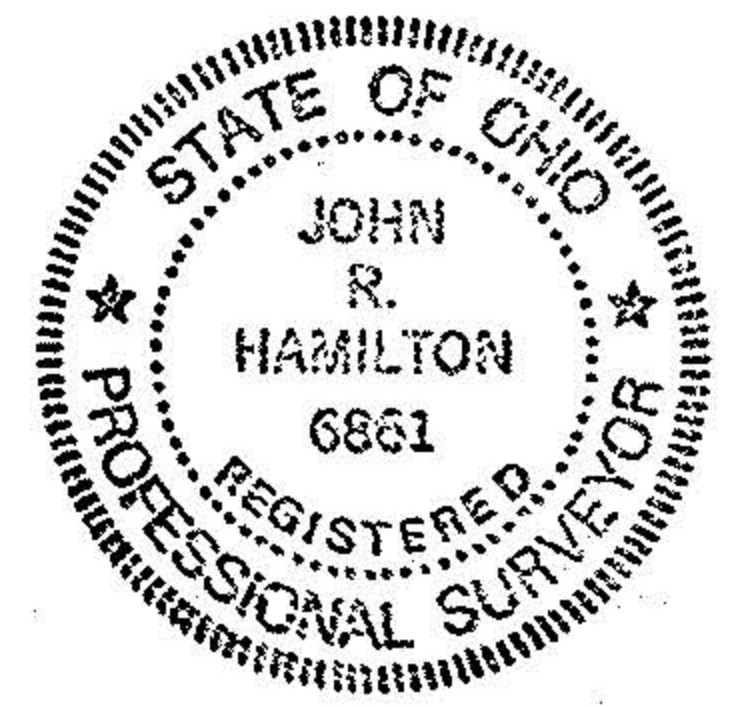

| | | |
|---|--------------|-------------------------|
| MAP OF SURVEY OF PARCELS A+B FOR DOUG KATSE COLUMBIA TWP. - D.L. 86 - LORAIN CO. | | |
| SCALE: 1"=100' | APPROVED BY: | DRAWN BY JH |
| DATE: 12/5/88 | | REVISED BY JH, ADP, CTD |
| JOHN R. HAMILTON - REG. SURV. #6861 | | |
| DRAWING NUMBER | | |