

(S.R. 82)

E ELYRIA-TWINSBURG RO.
268.21 N 89°40'E

MAP OF SURVEY FOR
DOUG KEYSE
O.L. 86-COLUMBIA TWP.-LORAIN Co.
MAY 1990 SCALE 1"=200'
JOHN R. HAMILTON-REG. SURV. #6861
REV. 9/90 REMAINDER

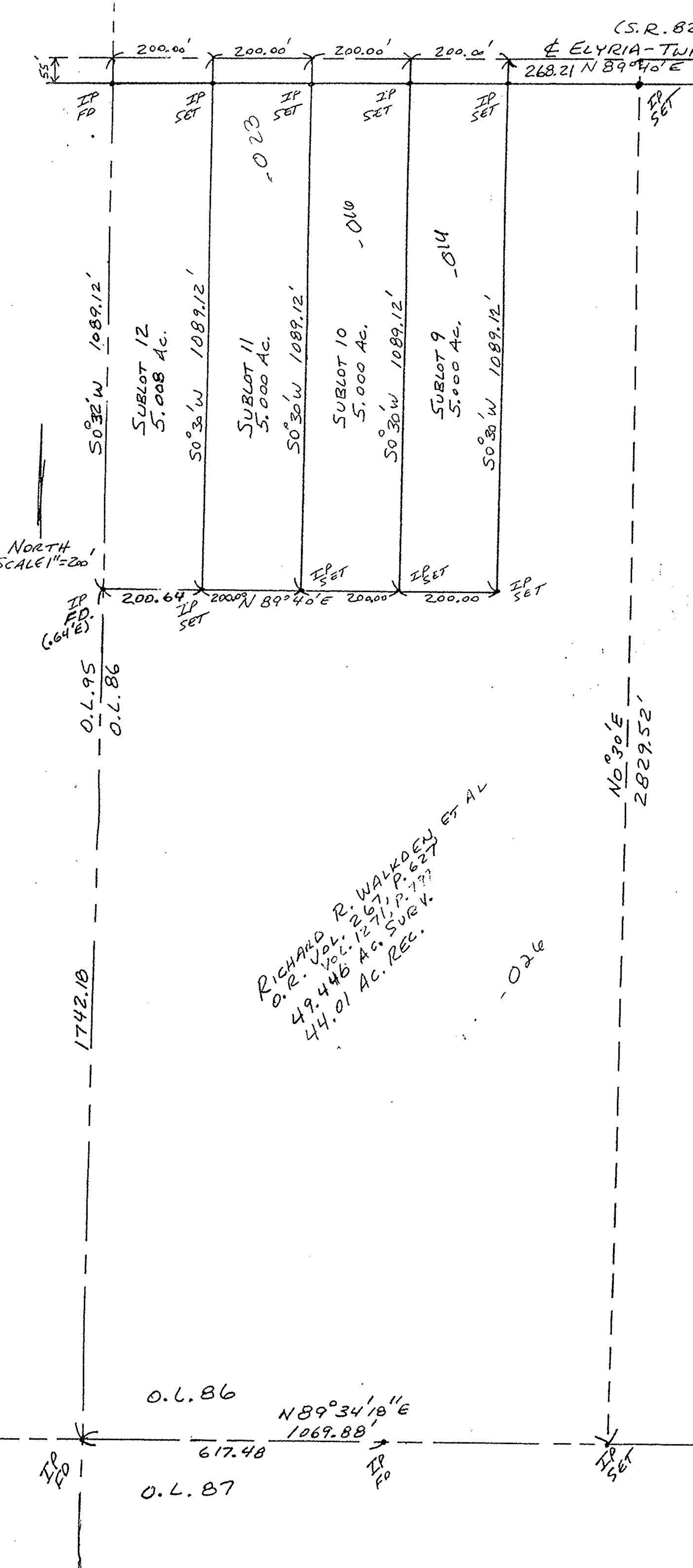

NORTH
SCALE 1"=200'

RICHARD R. WALKDEN ET AL
O.R. VOL. 267, P. 627
49.446 AC. SURV. #1271
44.01 AC. REC. #177



#19164

APPROVED LORAIN CO. MAP DEPT.
DATE 10-25-90
PAGE 12-E
BY CAROLYN FRANCIS
VOID AFTER # 19164

O.L. 86

N 89°34'18" E
1069.88'

617.48

O.L. 87