

(S.R. 82)

E ELYRIA-TWINSBURG RD.
268.21 N 89°40' E

MAP OF SURVEY FOR
DOUG KEYSE
O.L. 86-COLUMBIA TWP.-LORAIN Co.
MAY 1990 SCALE 1"=200'
JOHN R. HAMILTON-REG. SURV. #6861
REV. 9/90 REMAINDER

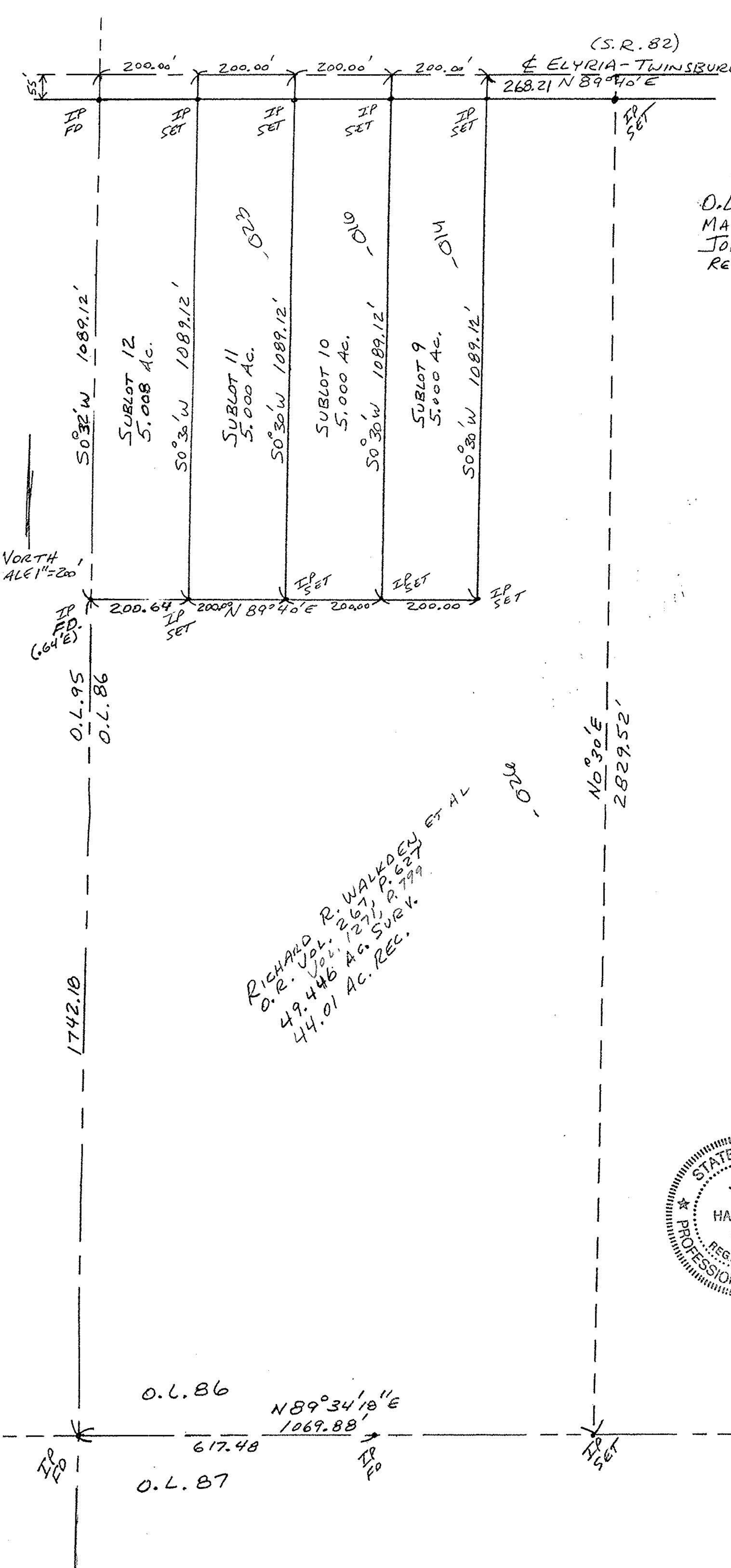

RICHARD R. WALKDEN
O.R. Vol. 267, P. 627
49.446 AC. SURV. R. 799
44.01 AC. REC. ET AL



#19266

APPROVED
LORAIN CO.
MAP DEPT.
DATE 1-30-91
PAGE 12-E
BY CAROLYN
FRANCIS
VOID AFTER #19266