

NOTE: STATE HIGHWAY DEPARTMENT ESTABLISHED ANGLE POINT AS BEING 2.85' WEST OF ORIGINAL LOT LINE.

NORTH
SCALE 1"=100'

RICHARD R. + HELEN A. WALKDEN
DEED VOL. 618, P. 452

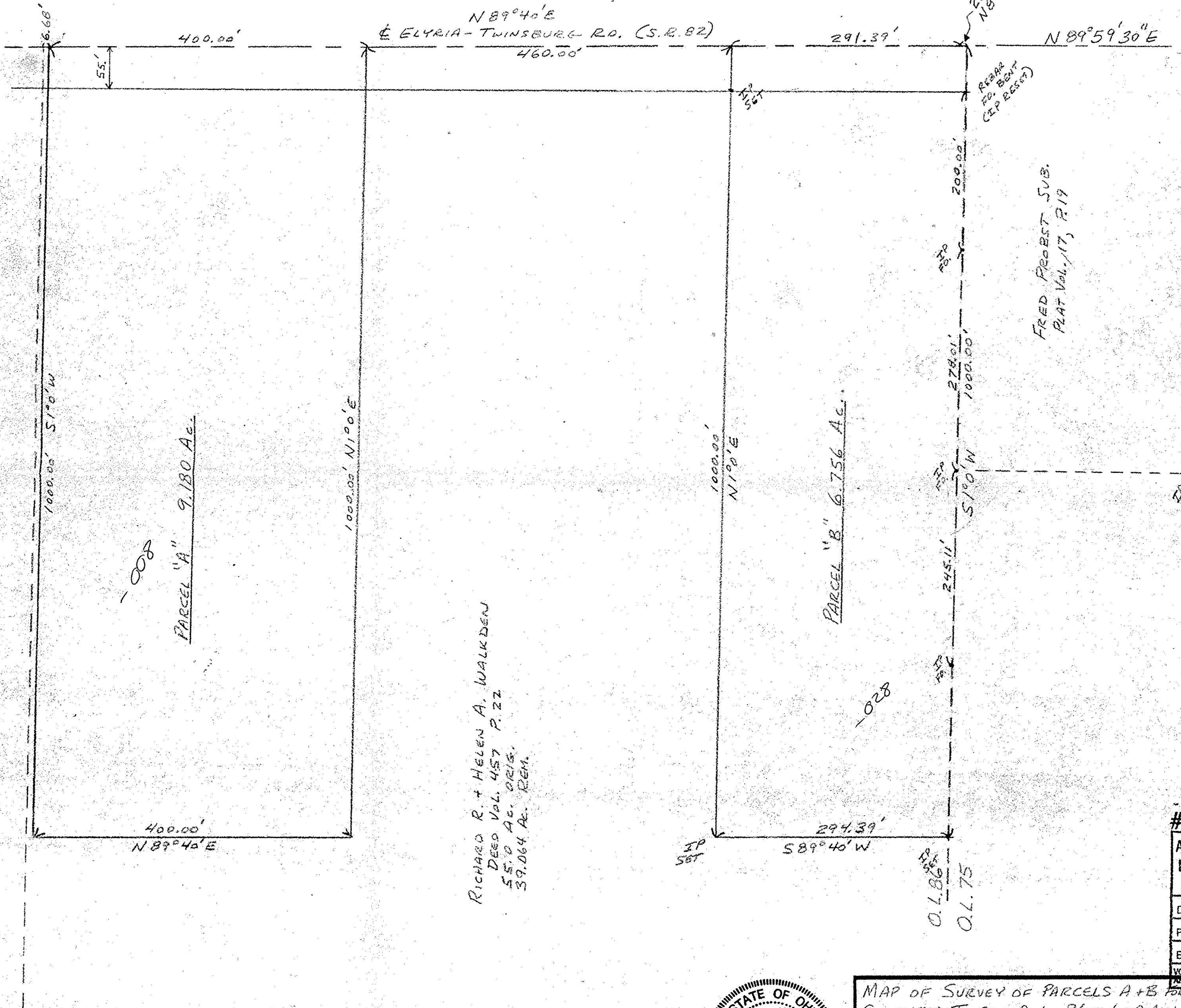

PARCEL "A" 9.180 Ac.

RICHARD R. + HELEN A. WALKDEN
DEED VOL. 457 P. 22
55.0 Ac. ORIG.
39.064 Ac. REM.

PARCEL "B" 6.756 Ac.

FRED PROBST SUB.
PLAT Vol. 17, P. 19

#18262
APPROVED
LORAIN CO.
MAP DEPT.
DATE 12-29-88
PAGE 12-E
BY T. McMain



MAP OF SURVEY OF PARCELS A+B FOR DOUG KETSE COLUMBIA TWP. - D.L. 86 - LORAIN CO.	
SCALE 1"=100'	APPROVED BY:
DATE 12/5/88	DRAWN BY JH
JOHN R. HAMILTON - REG. SURV. #6861	
DRAWING NUMBER	