

NOTE: STATE HIGHWAY DEPARTMENT ESTABLISHED ANGLE POINT AS BEING 2.85' WEST OF ORIGINAL LOT LINE.

NORTH  
SCALE 1"=100'

RICHARD R. + HELEN A. WALKDEN  
DEED VOL. 418, P. 452

PARCEL "A" 9.180 AC.

RICHARD R. + HELEN A. WALKDEN  
DEED VOL. 457 P. 22  
55.0 AC. ORIG.  
59.064 AC. REM.

PARCEL "B" 6.756 AC.

FRED PROBST, SUB.  
PLAT VOL. 17, P. 19

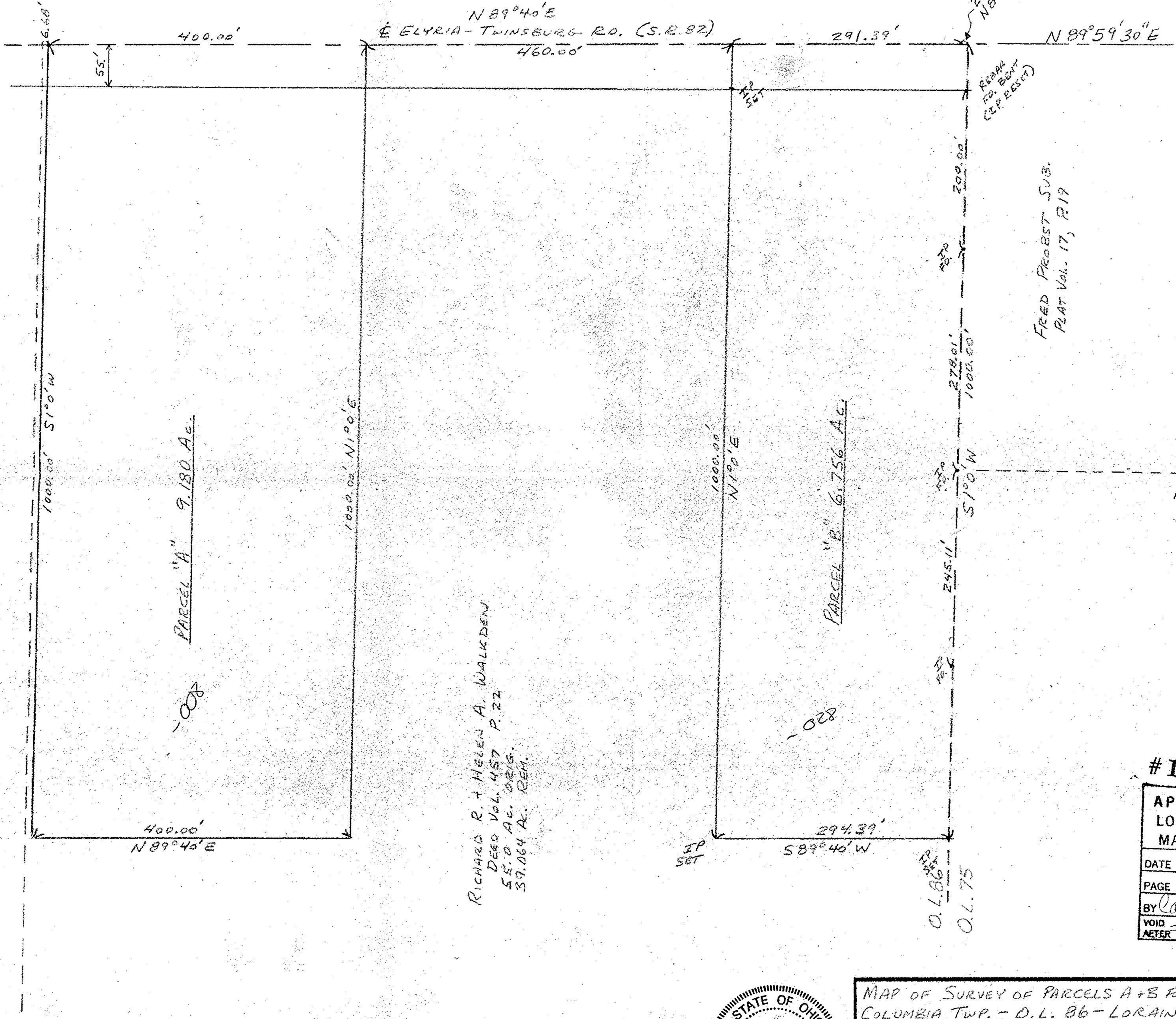

#18251

APPROVED  
LORAIN CO.  
MAP DEPT.  
DATE 12-14-88  
PAGE 12-E  
BY Carol Finney  
VOID AFTER #18251



MAP OF SURVEY OF PARCELS A+B FOR DOUG KEYSE COLUMBIA TWP. - D.L. 86 - LORAIN CO.		
SCALE: 1"=100'	APPROVED BY:	DRAWN BY JH
DATE: 12/5/88		REVISED
JOHN R. HAMILTON - REG. SURV. #6861		
		DRAWING NUMBER