

CLARA VIVIAN WALLWEBER  
(a.k.a. CLARA V. DEBRECEZNY)  
D.V. 1239 P. 145

EVELYN M. WALKDEN D.V. 921 P. 217 PCL. No 1  
64 A.

# BOUNDARY SURVEY

PART OF COLUMBIA TOWNSHIP ORIG. LOTS 87 & 94  
TOWNSHIP OF COLUMBIA COUNTY OF LORAIN STATE OF OHIO

SCALE: 1" = 100' MAY 1984

PREPARED BY  
KLEINOEDER-SCHMIDT & ASSOC.

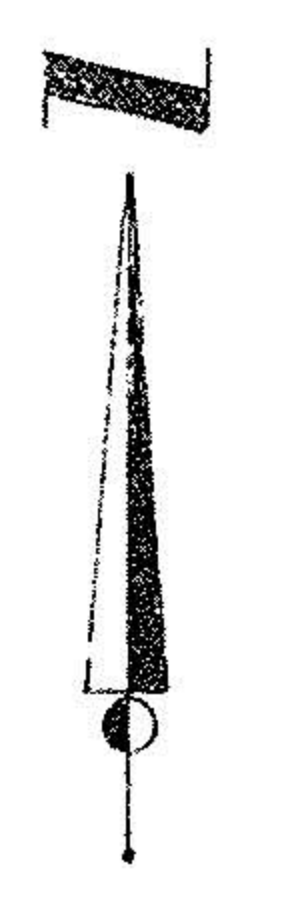


#15822  
 APPROVED  
 LORAIN CO.  
 MAP DEPT.  
 DATE 10-1-84  
 PAGE 12-E  
 BY T.M. Hall  
 2010



PROPOSED DITCH SECTION  
 STA. 7+00 TO 20+80±  
 SCALE: 1" = 2'

84-23