

046
2V. 345
492 P.L. #2

HAROLD A. & NAUCY L. MADDOCK O.R.V. 345 P. 492 P.L. #1

1090.60 R. 1090.06 R.

3981 AC. REMAINDER

N. 15° 07' 41" E
15.48'

1357.74 ±
2166.87 R. 2165.46 R.

NORTH

SCALE: 1" = 100'

SURVEY MAP

OF PART OF
ORIG. COLUMBIA TWP.
LOT NO. 97
TOWNSHIP OF COLUMBIA
COUNTY OF LOHAIN
STATE OF OHIO

PREPARED BY:
K5 ASSOCIATES INC.
ENGINEERS SURVEYORS
02-12-96
REV. 03-03-98 (0.20 AC. REL.)

003
ANDREW LAPOSSY, JR. D.V. 948 P. 55

David L. Elwell
REG. SURVEYOR NO. 6333

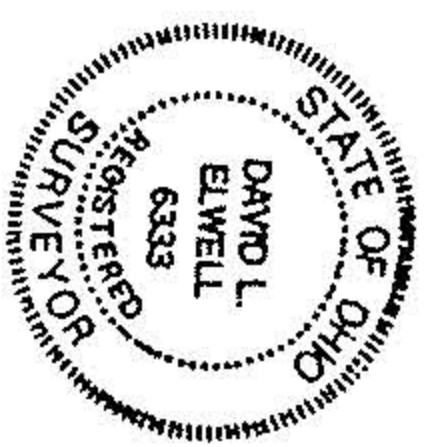

95171

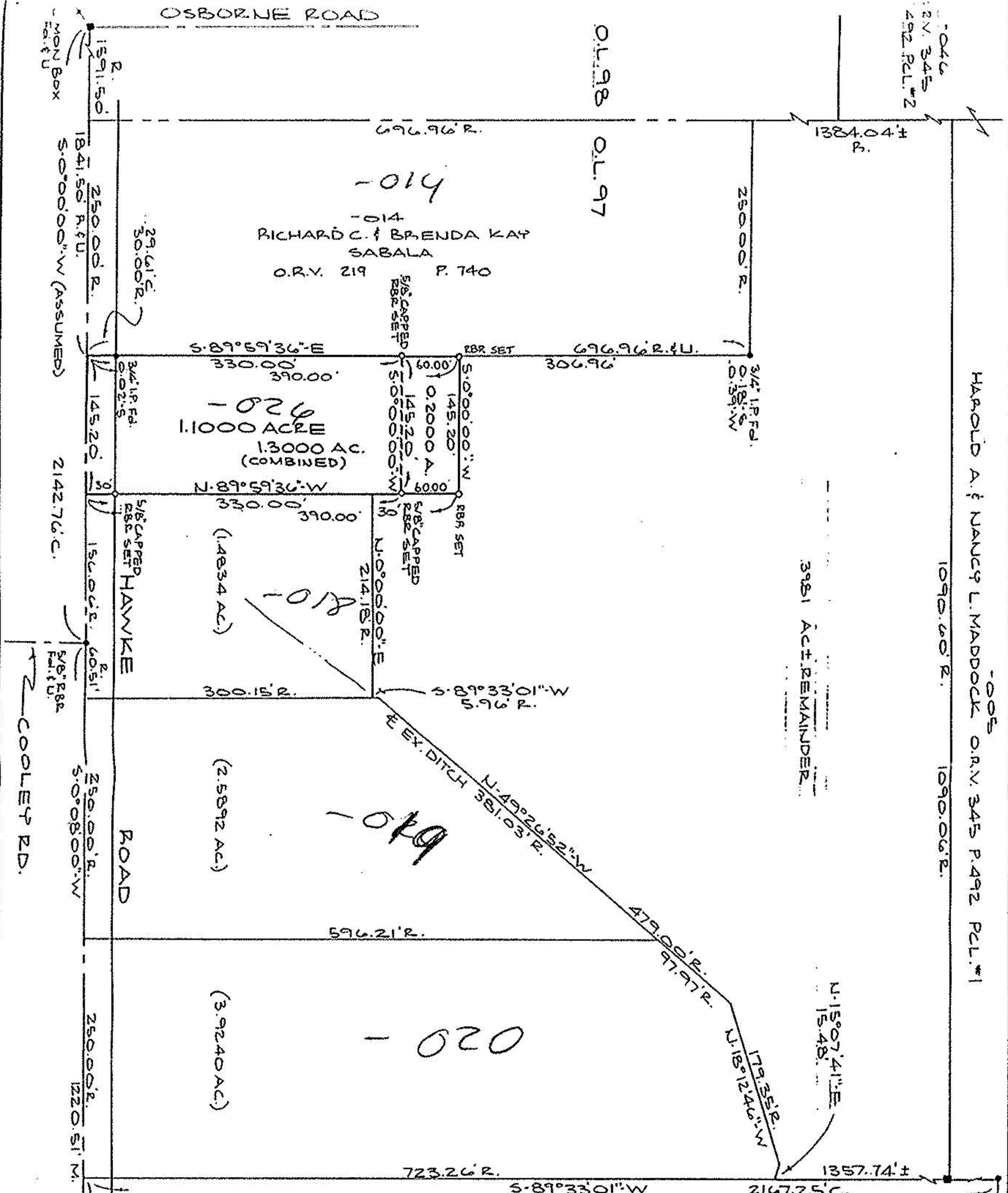

#22502

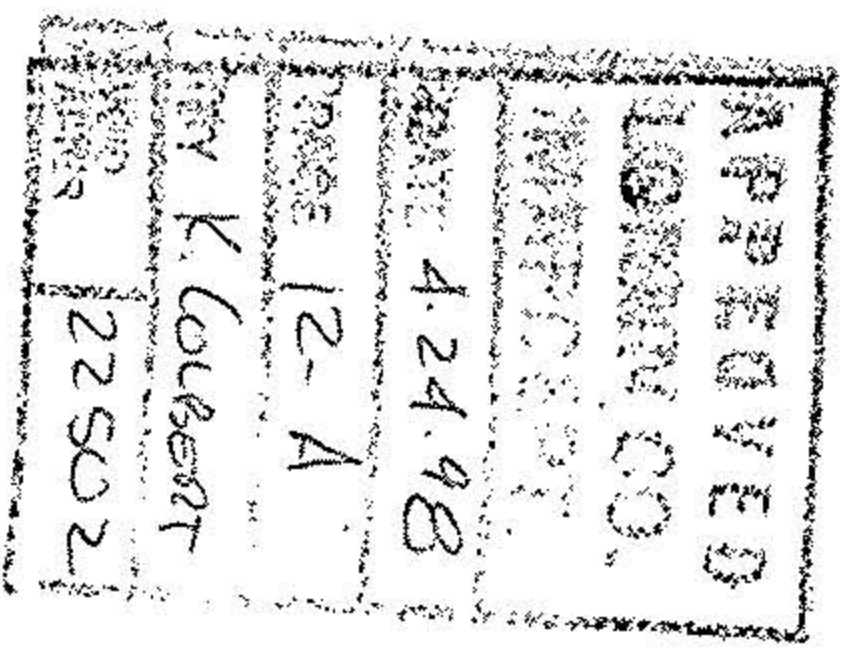

MADDOCK
TO
SEMPF