

NOTES:  $\square$  indicates iron pin found in monument box.

• indicates iron pin set.  
 12-00-082-000  
 12-00-082-B  
 Jerry & Phyllis Dempsey  
 D. Vol. 1108 Pg. 396

Alvin J. Dempsey, Jr. & Jean  
 Alice Dempsey -030  
 D. Vol. 997 Pg. 576  
 I.P. Fd. 0.07' Na  
 of 0.21' West

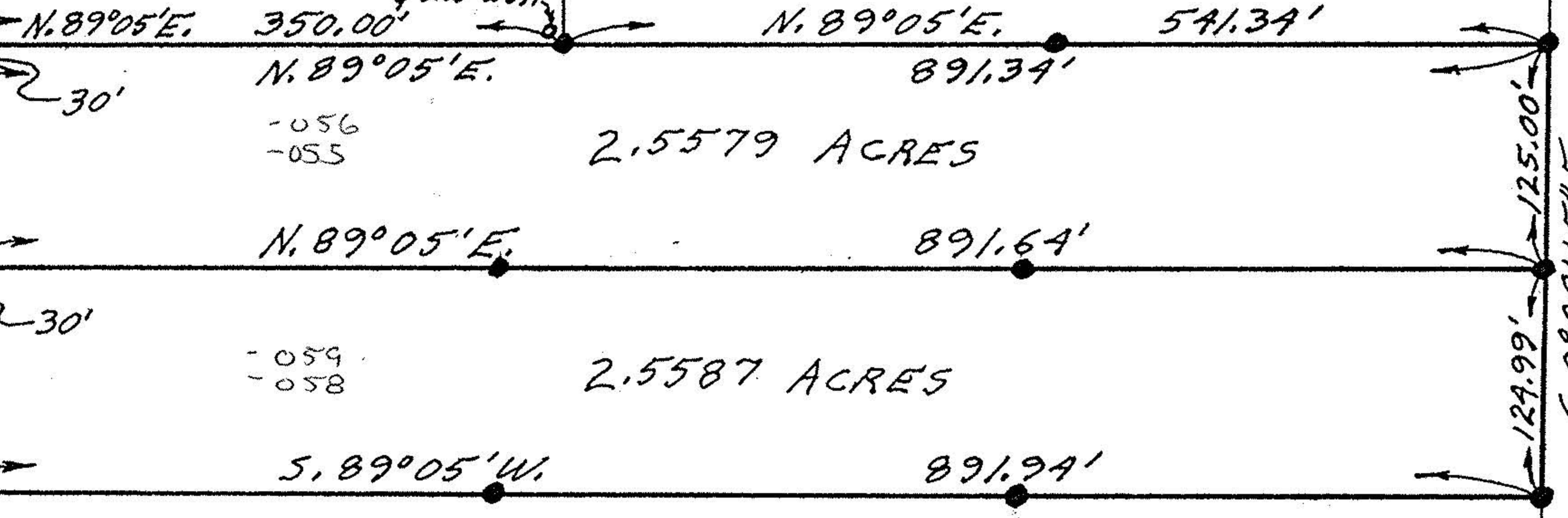

PLAT OF SURVEY FOR WILEY R. ROTH

ORIGINAL LOT 82 - COLUMBIA TWP. LORAIN COUNTY - OHIO

SCALE: 1" = 100' SEPTEMBER-1976

Gary E. Penfound - Reg. Surveyor No. 4457

LAND DIVIDED JAN. 6-1977 FOR ANDREW & OLIVIA SKOULLAS

Theodore E. Roth  
 Parcel No. 2 of C/T Vol. 432 Pg. 13