

SCALE: 1"=100'
DATE: AUGUST 1, 1975

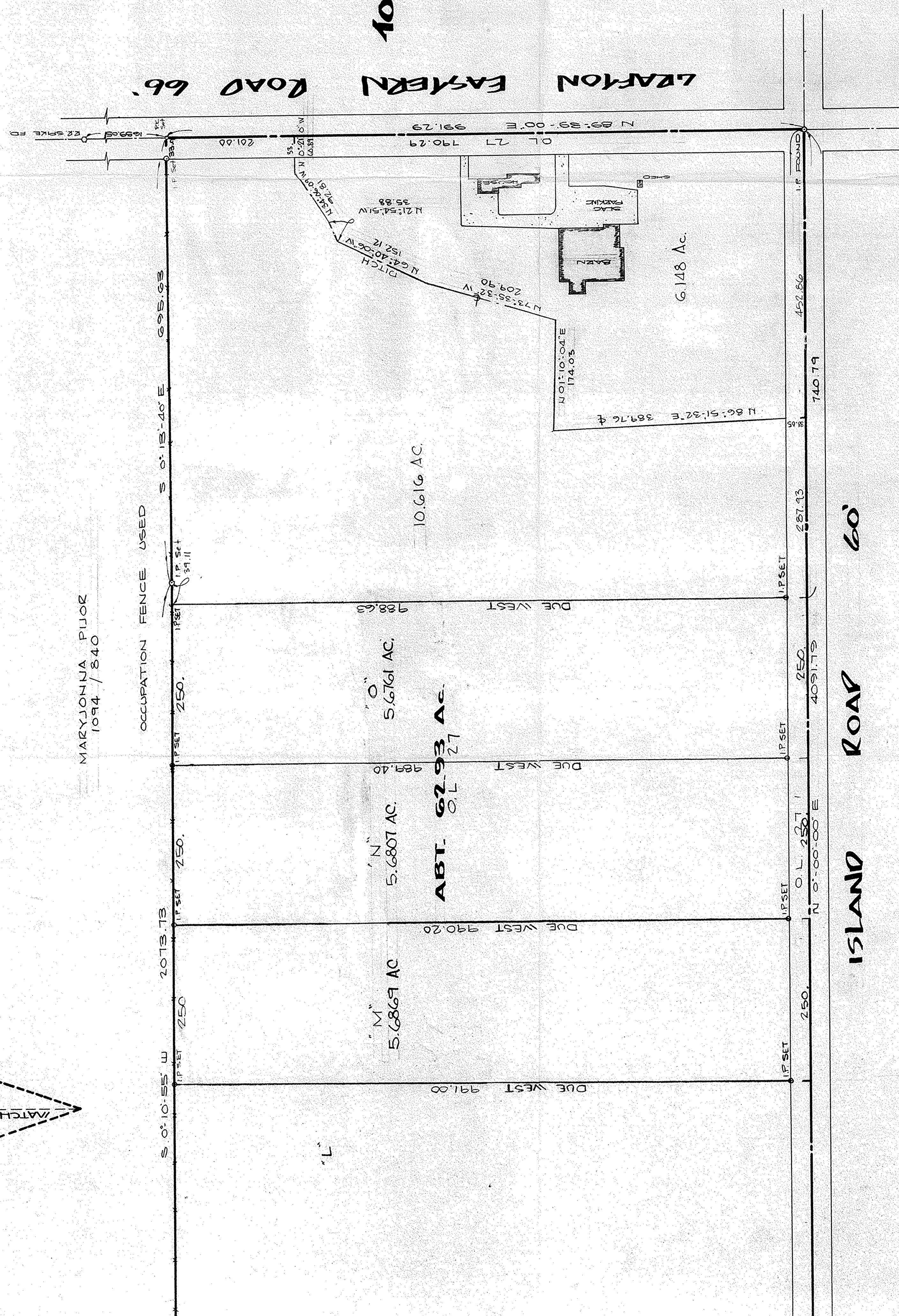
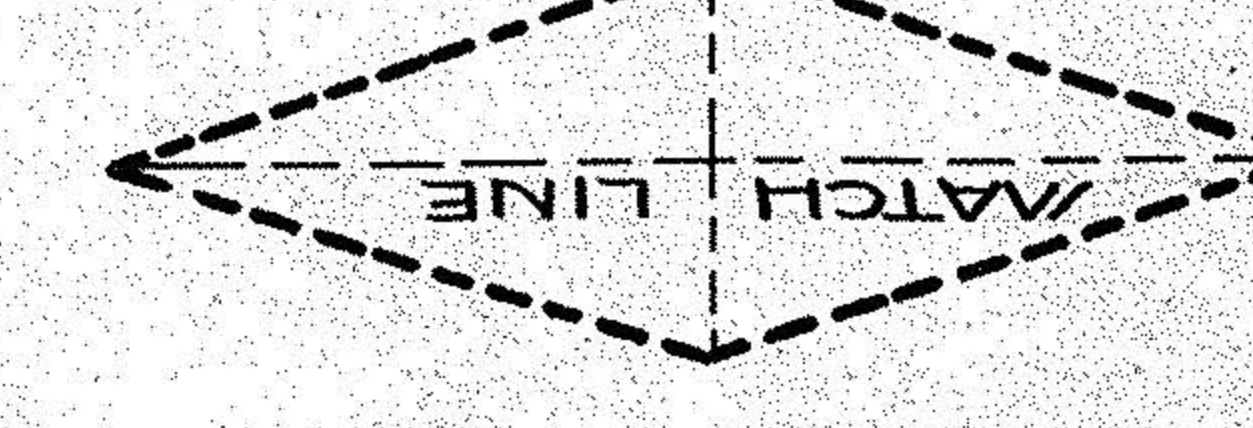
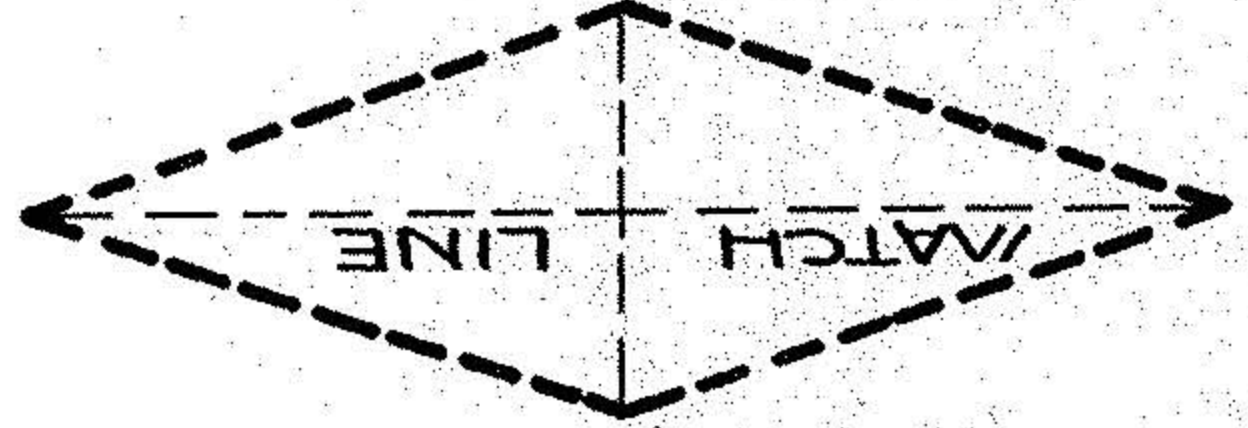
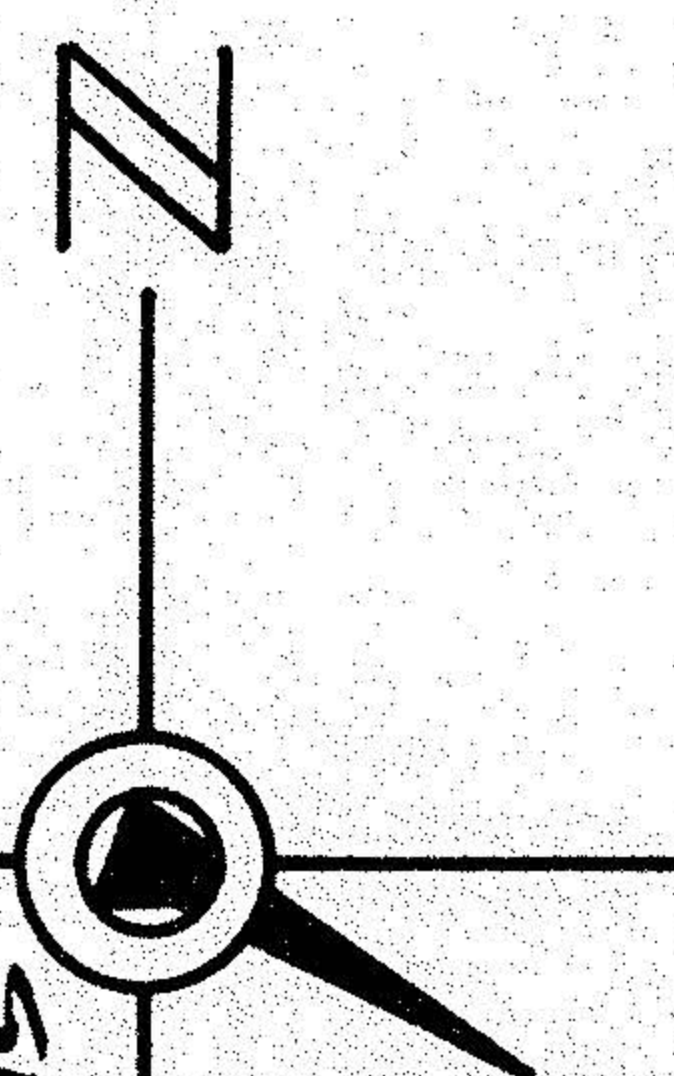

SURVEY
OF PART OF
GRAFTON TOWNSHIP L-01 No. 34
AND
GRAFTON TOWNSHIP L-01 No. 27
TOWNSHIP OF GRAFTON COUNTY OF LOHAIN
STATE OF OHIO

PREPARED BY
HAROLD K ARRELL
35088 GRAFTON - WESTERN ROAD
GRAFTON, OHIO

AND
JOHNNY BIEVINS

PREPARED BY
J. R. FOOR AND ASSOCIATES
REGISTERED SURVEYORS
N. RIDGEVILLE, OHIO

AND
HAPONEK AND ASSOC. INC.
34100 CENTER RIDGE RD.
N. RIDGEVILLE, OHIO
SURVEYORS
PH. 327-4776

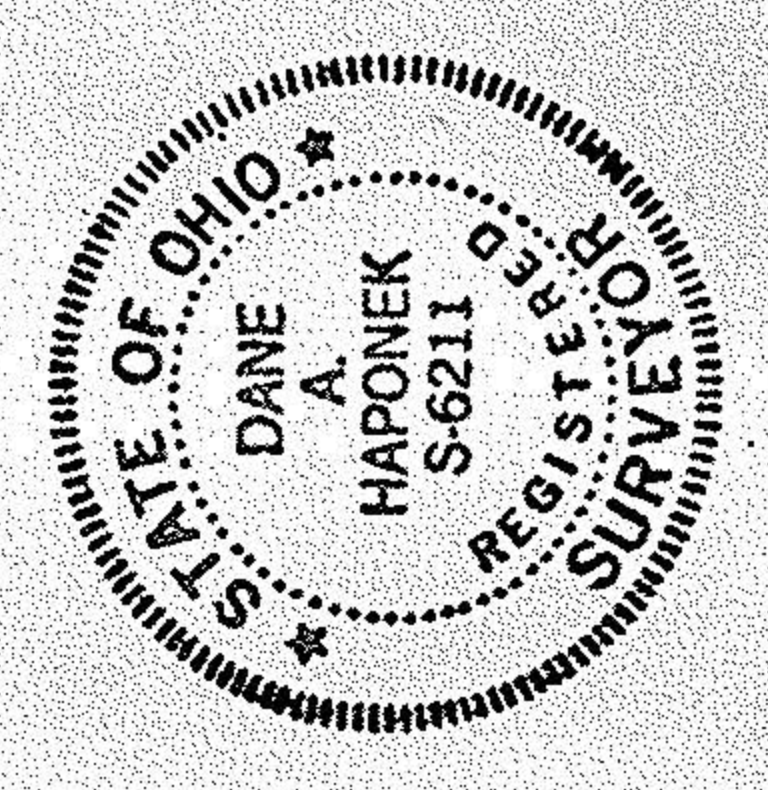
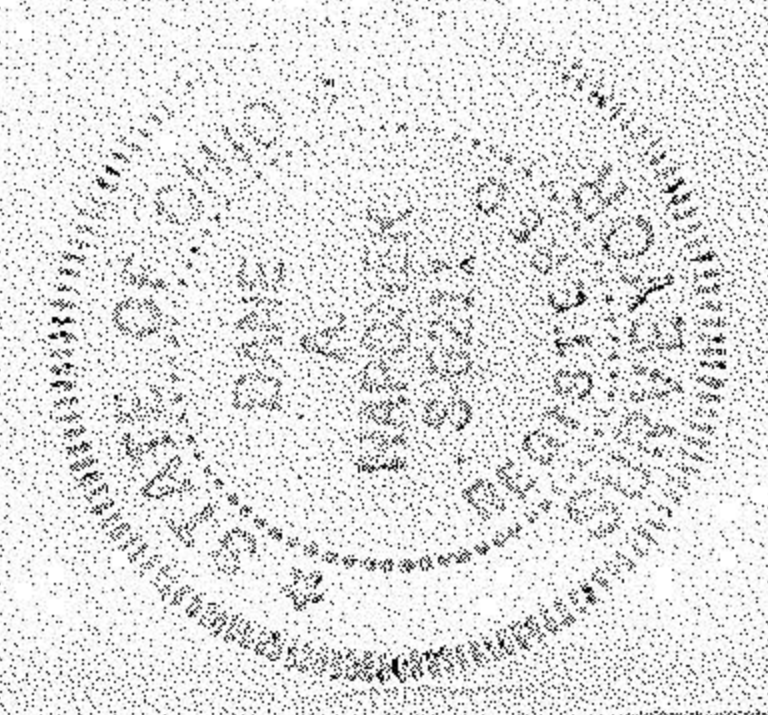
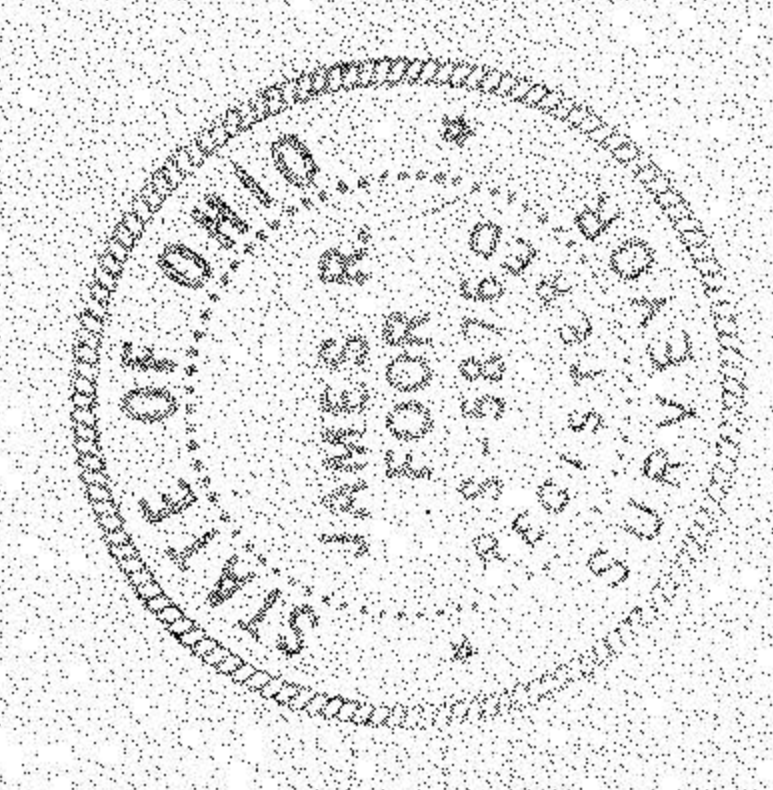

#16818

APPROVED	LORAIN CO.
MAP DEPT.	DATE 6-27-86
PAGE 16-C	BY J. M. [Signature]
7/16/86	REFER

REVISED MAY 9, 1986, ADDED 10.616 AC. ±
REVISED JUNE 1, 1981, ADDED PLS. M, N, O
REVISED NOV. 1976, ADDED REMAINDER AREA
REVISED DEC. 1975