

PLAT OF SURVEY AND PARCEL-SPLIT

MADE FOR **ROBERT COOK**

SITUATED IN THE STATE
OF OHIO, COUNTY OF
LORAIN, AND LDT 63 OF
COLUMBIA TOWNSHIP



SCALE: 1" = 60'

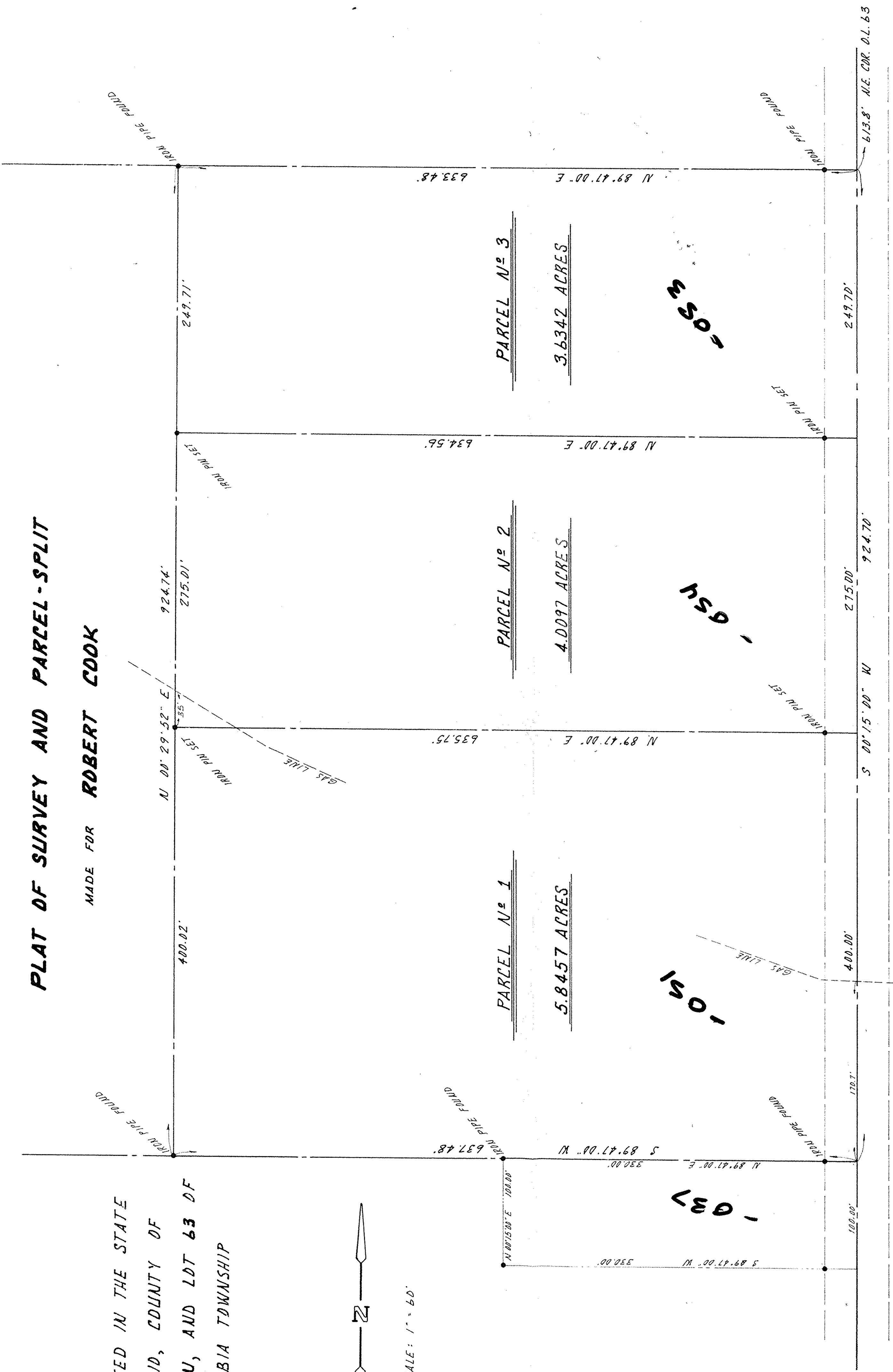

JAGUAY ROAD 60'

#15610

APPROVED
LORAIN CO.
MAP DEPT.
DATE 5-29-84
PAGE 12 OF 16
BY T. McNamee
VOID
IF NOT
CERTIFIED

SURVEYED BY *Donald E. Stines*

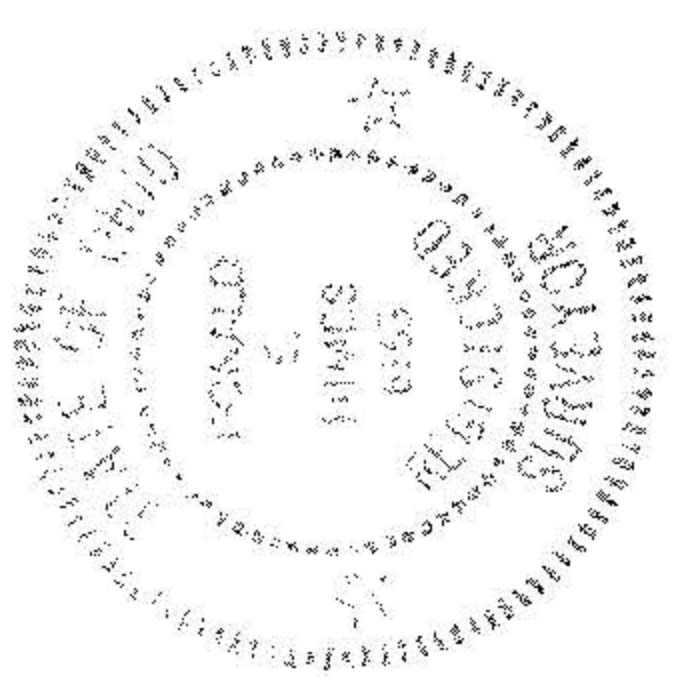

Donald E. Stines
Registered Land Surveyor
1961 Westwood Drive
Strongsville, Ohio 44136