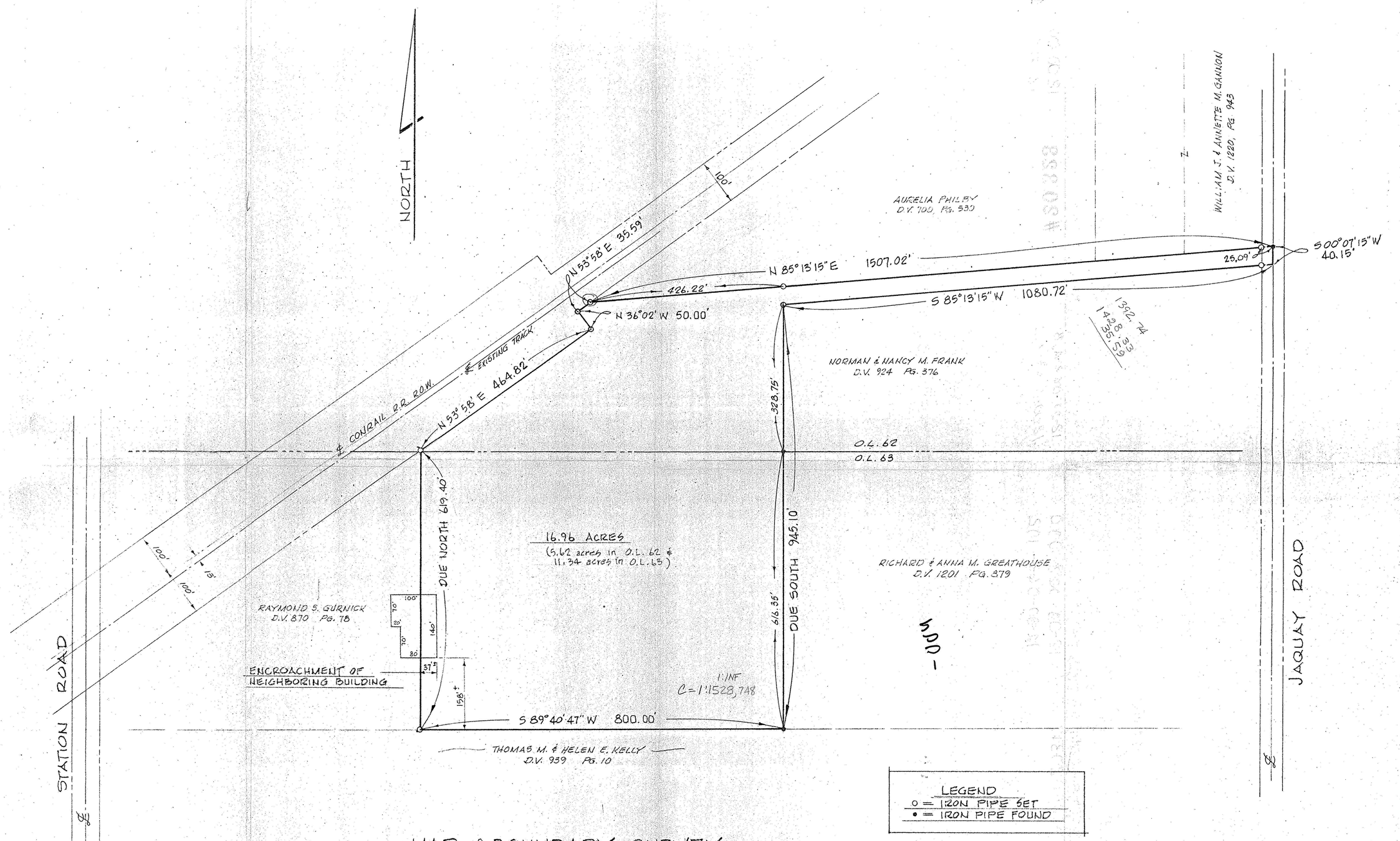

MAP of BOUNDARY SURVEY

PREPARED FOR RITA FRANCES GURNICK

PARTS of ORIGINAL COLUMBIA TWP. LOT Nos. 62 & 63
TOWNSHIP of COLUMBIA, LORAIN COUNTY, OHIO

REF. NOTE: AREA ZONED-HEAVY INDUSTRIAL (H-I)
REAR YARD REQ'MNT. = 25'

McGLINCHY AND ASSOCIATES
PROFESSIONAL ENGINEERS AND SURVEYORS
ELYRIA, OHIO

SCALE: 1" = 100' DRAWN BY: B. THOMAS
DATE: JULY 1983 JOB NO: 837883