

ELYRIA - TWINSBURG ROAD

SR. 82

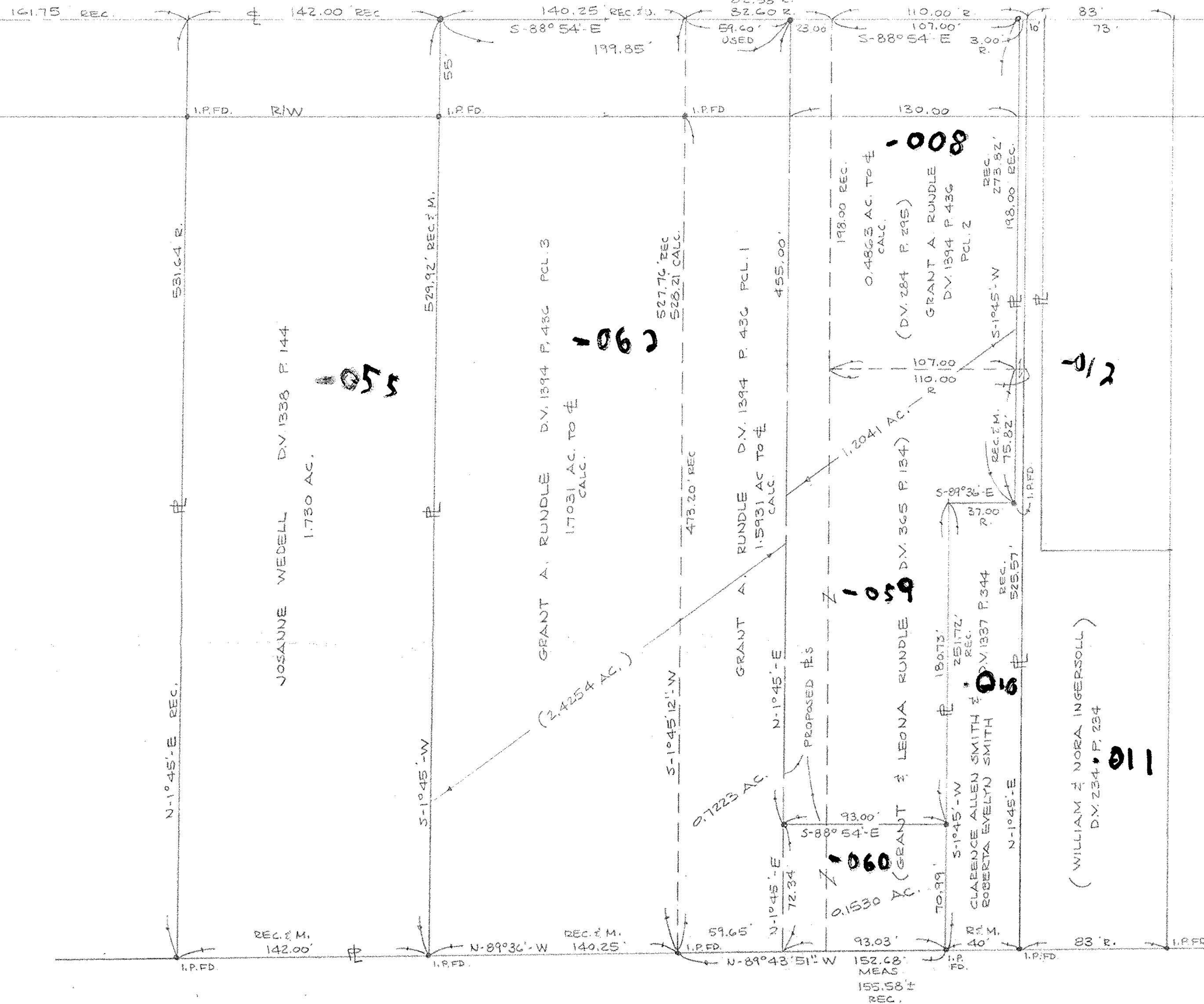

RONALD H. REISINGER JR. & LOIS F. REISINGER  
D.V. 1378 P. 546

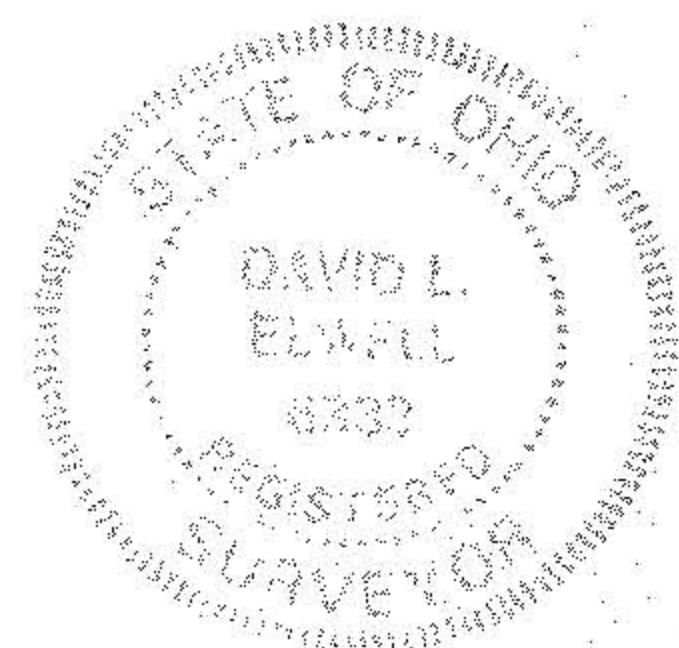

David L. Ellwell  
REG. SURVEYOR No. 6333

BOUNDARY SURVEY

PART OF COLUMBIA TOWNSHIP LOT 55  
TOWNSHIP OF COLUMBIA COUNTY OF LORAIN STATE OF OHIO

PREPARED BY  
KS ASSOCIATES INC.  
ENGINEERS SURVEYORS

#18814

APPROVED  
LORAIN CO.  
MAP DEPT.

DATE 1-18-90

PAGE 12-00-055-B

BY CAROLYN FRANCIS

VOID AFTER # 18814