

19062

NICHOLS

ROAD

40'

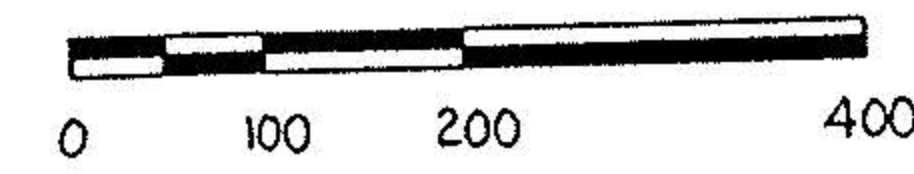
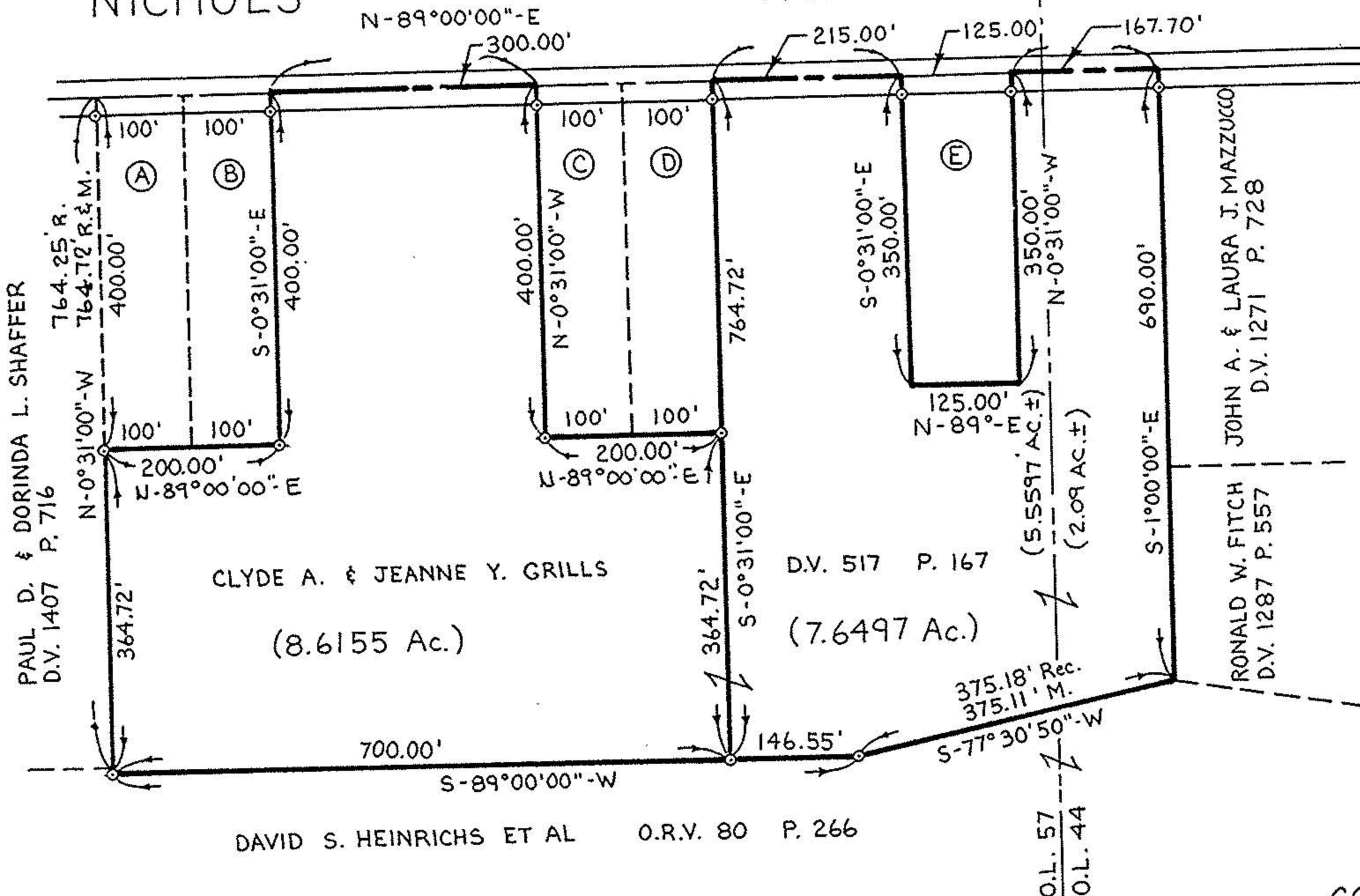

SCALE: 1" = 200'



○ IRON PIN FOUND

19062

APPROVED
LORAIN CO.
MAP DEPT.

DATE 7-26-90

PAGE 12-B

CAROLYN
BY FRANCIS

VOID
AFTER # 19062

SURVEY MAP

OF PARTS OF

COLUMBIA TOWNSHIP · ORIGINAL LOTS 44 & 57

TOWNSHIP OF COLUMBIA · COUNTY OF LORAIN

STATE OF OHIO

- (A) JOSEPH S. & DAVID S. BOWES O.R.V. 297 P. 134
- (B) RICHARD PIERCE D.V. 687 P. 571
- (C) LEWIS & GAIL KNOPF D.V. 868 P. 410
- (D) HARLAN H. & LOIS MARIE KNOPF D.V. 906 P. 546 & D.V. 540 P. 463
- (E) DONALD E. & RUTH HAGEN D.V. 1002 P. 775

PREPARED BY:
KS ASSOCIATES INC.
ENGINEERS & SURVEYORS

David L. Elwell

DAVID L. ELWELL REG. SURV. NO. 6333
JULY 12, 1990

