



KLEINOEDER-SCHMIDT

and ASSOCIATES

ENGINEERS — SURVEYORS — CONSULTANTS IN LAND PLANNING

ELYRIA - NORWALK - MEDINA

OHIO

SURVEY

Sublot(s) _____

Sub'd'n _____

Township PART OF COLUMBIA TOWNSHIP Tract _____

Orig. Lot(s) 57 Sec. _____

County of LORAIN State of Ohio

Corporation _____

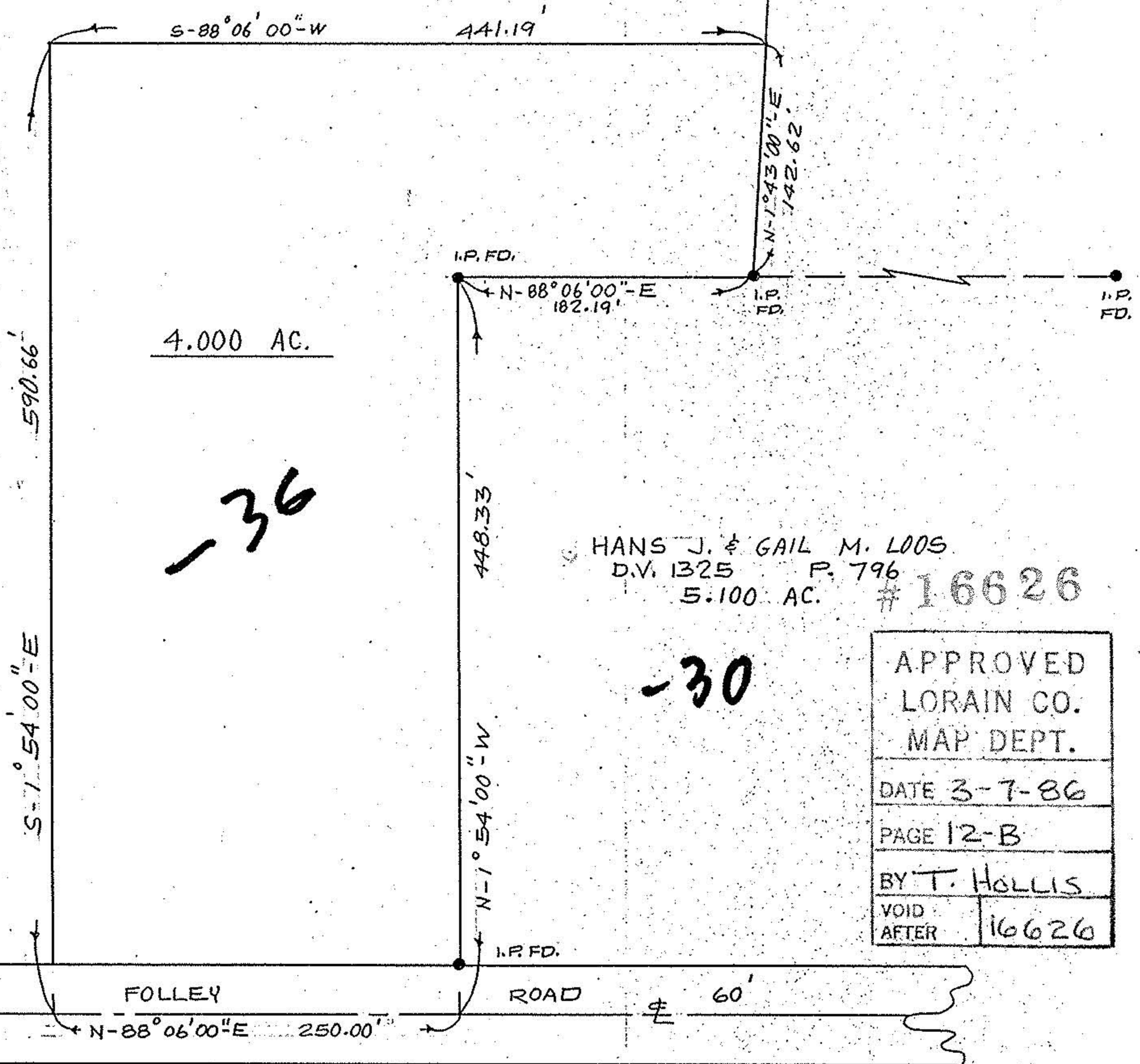
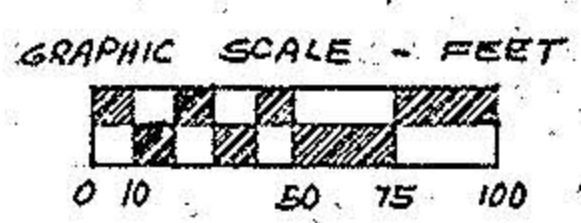
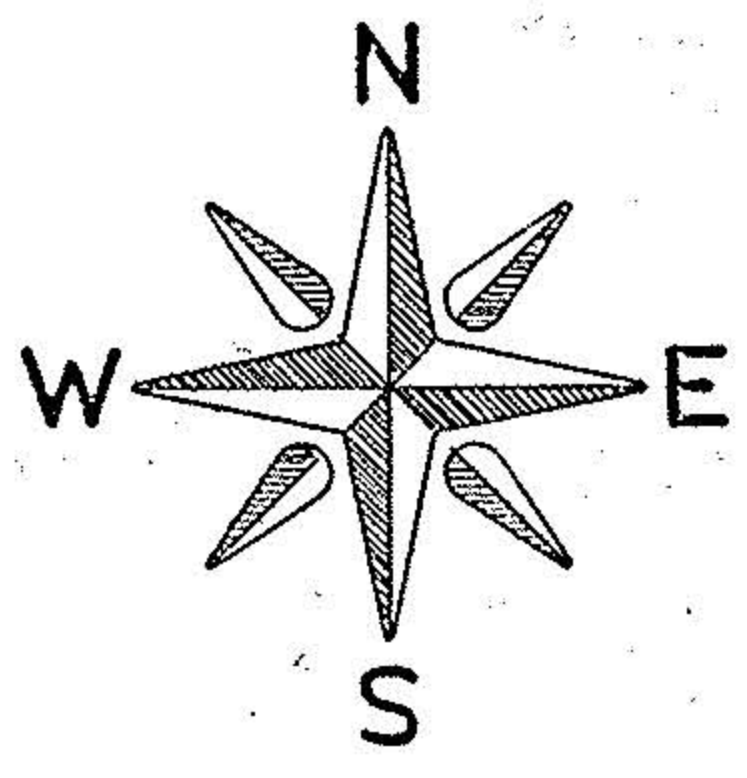

NOTE: BEARINGS SHOWN ARE ASSUMED AND ARE FOR DESCRIBING ANGLES ONLY.

Prepared for: LUCILLE C. MacCLELLAN

Scale: 1" = 100'

Date: 12-2-85

Dr. by: K.V.S.

Job No. _____

12-00-051-000-16626

12 D 0.71.57