



LAUNDON • SIMON • CAHL & ASSOC., INC.
 CONSULTING ENGINEERS & SURVEYORS
 110 MIDDLE AVE., ELYRIA, O. 44035

SURVEY FOR:

JOHN & LYNDA FETCHET

Orig. Lot 74	City of	Date JAN. 1996 Scale 1"=100'
Orig. Sec	Village of	Dwn. by R.G.S. Chkd. by R.C.
Tract	County of LORAIN	Job No. 96-2822 F.B.
Township of COLUMBIA	State of OHIO	Printed

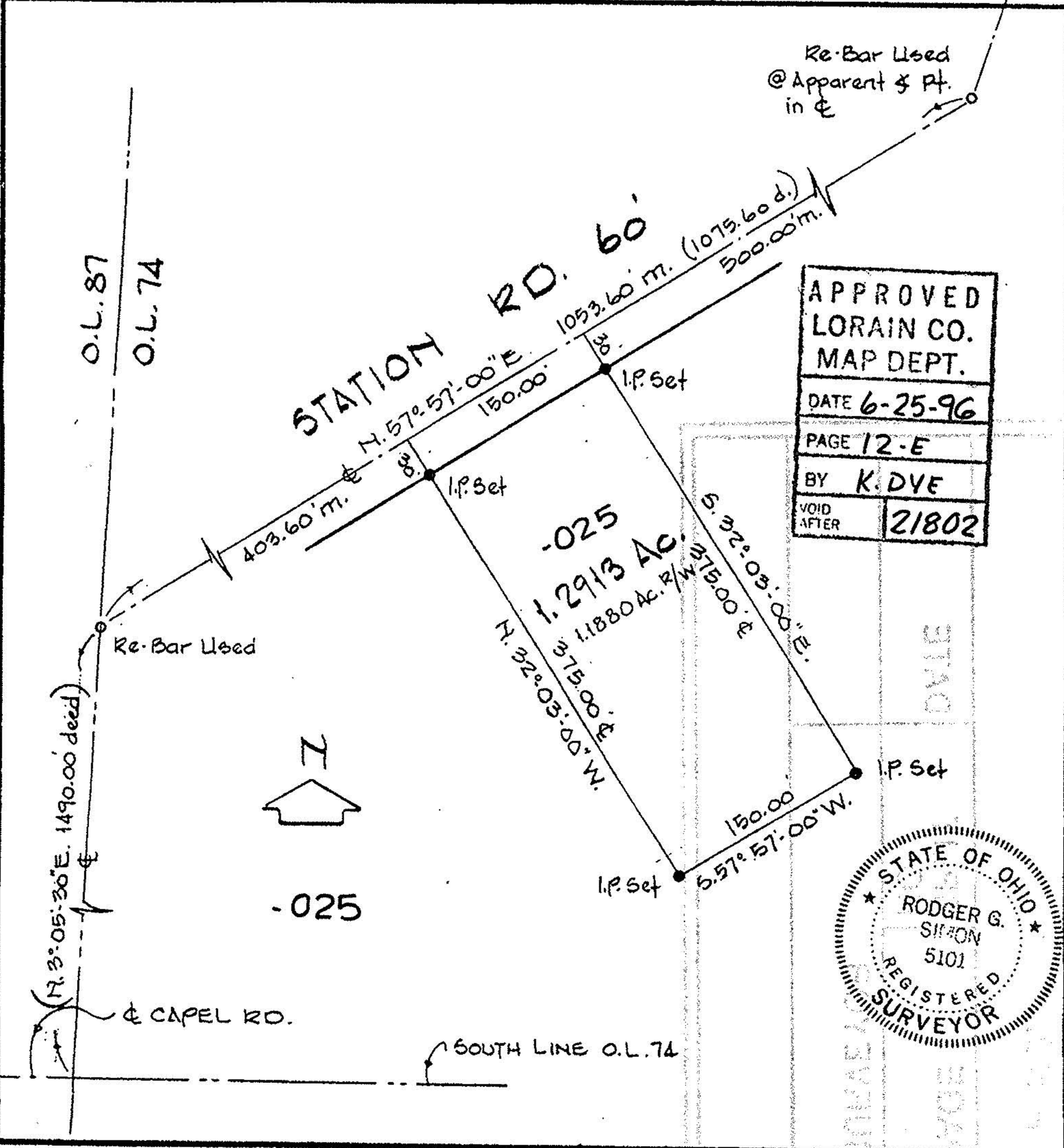

APPROVED
 LORAIN CO.
 MAP DEPT.
 DATE 6-25-96
 PAGE 12-E
 BY K. DYE
 VOID AFTER 21802

STATE OF OHIO
 RODGER G. SIMON
 5101
 REGISTERED SURVEYOR