

A Dale F Rundle  
 OR 120 Pg 360  
 B John & Eleanor  
 Loos  
 # 980552834

#22663  
 APPROVED  
 LORAIN CO.  
 MAP DEPT.  
 DATE 10-2-98  
 PAGE 12-E  
 BY TJS  
 22663

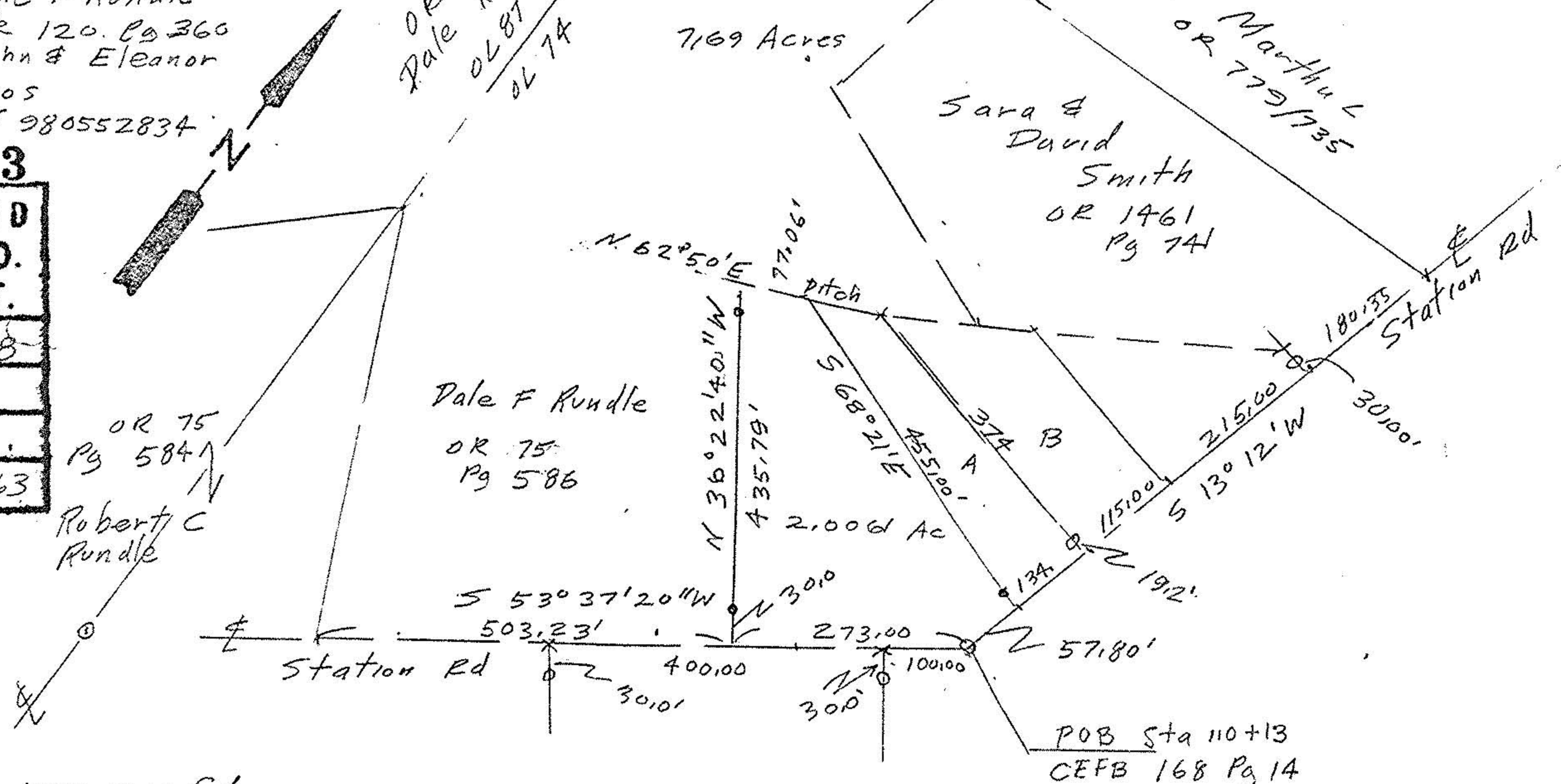

- o iron pins fd
- iron pins set
- x nails fd
- ref Bearing & Station

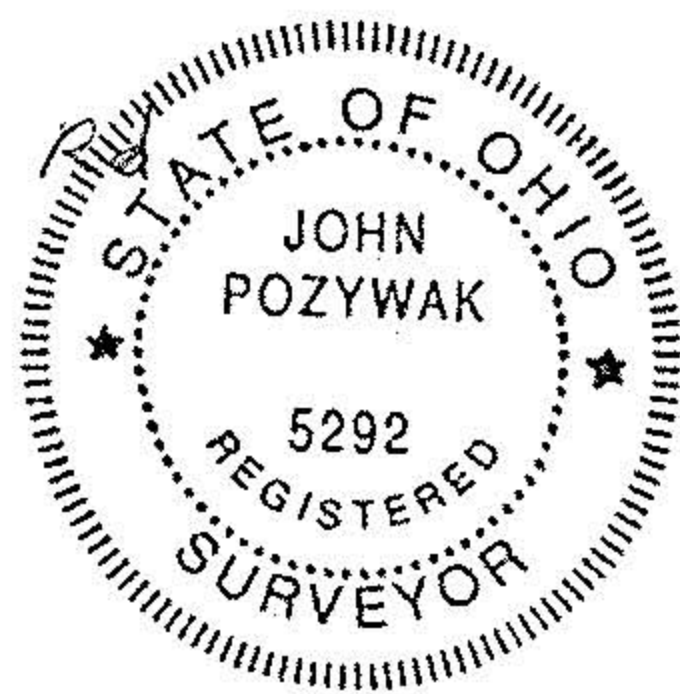

Survey of Parcel Split  
 Original Lot 74  
 Columbia Township  
 Lorain County Ohio  
 scale 1"=200' Aug 24, 1998

