

# MAP OF LOT SPLIT MADE FOR THE MALIK ESTATE

BEING PART OF ORIGINAL COLUMBIA TOWNSHIP LOT No. 73  
COUNTY OF LORAIN, STATE OF OHIO

CIPS - CAPPED 5/8" IRON PIN SET.

0 100' 200'  
SCALE 1" = 100'

OF PARCEL No. 12-00-073-000-019

JANUARY 25, 2001

OL 74

WIRE

OL 74

OL 73

12-00-074-000-025

6" GAS LINE

BLACKMORE GRAIN & CATTLE Co. O. R. VOL. 104, PG. 242

OL 73

50' DD. 8 MSD.

47' DEED & MSD.

N 88° 39' 45" E

1414.27' ACT. TO C

PARCEL No. 1  
8.1186 ACRES TO C

-045

N 88° 39' 45" E

1415.66'

PARCEL No. 2  
7.8875 ACRES TO C

-046

N 88° 39' 45" E

1417.01'

PARCEL No. 3  
6.5069 ACRES TO C

-047

N 88° 39' 45" E

1418.13'

PARCEL No. 4  
6.5119 ACRES TO C

-048

N 88° 39' 45" E

1419.24'

PARCEL No. 5  
6.5171 ACRES TO C

-049

N 88° 39' 45" E

1420.35'

PARCEL No. 6  
6.5222 ACRES TO C

-050

VOL. 987, PG. 232  
30' EASEMENT TO THE OHIO TELEPHONE AND TELEGRAPH Co.  
N 88° 39' 45" E

1421.47'

PARCEL No. 7  
6.5273 ACRES TO C

-051

N 88° 39' 45" E

1422.58'

PARCEL No. 8  
6.3096 ACRES TO C

-052

20' WIDE DRAIN EASEMENT

950'

N 87° 59' 30" E

1424.10' ACT. TO C

12-00-073-000-037

ROLAND D. & BARBARA L. SCHURDELL

O. R. VOL. 078, PG. 835

O. R. VOL. 096, PG. 781

## STATEMENT

I HEREBY STATE THAT THIS IS A TRUE AND ACCURATE REPRESENTATION OF THE PREMISES SHOWN HEREON AND THAT IT WAS DONE IN ACCORDANCE WITH THE MINIMUM STANDARDS FOR BOUNDARY SURVEYS IN THE STATE OF OHIO AS ADOPTED IN THE ADMINISTRATIVE CODE CHAPTER 4733-37, ALL TO THE BEST OF MY KNOWLEDGE AND PERSONAL BELIEFS. ALL COURSES ARE GIVEN TO AN ASSUMED MERIDIAN AND ARE USED TO INDICATE ANGLES ONLY.

BY,

*James B. Root*  
JAMES B. ROOT

REGISTERED SURVEYOR No. 5045

RAYMOND A. & MARY JANE MALIK

INSTR. No. 2000723904

12-00-073-000-008

#00671  
APPROVED  
LORAIN CO.  
MAP DEPT.  
2/26/01  
T. SPILMAN  
12-00-073-000-019

GAS EASEMENTS ON PROPERTY  
OHIO FUEL GAS Co. VOL. 535, PG. 203  
COLUMBIA GAS OF OHIO, INC. VOL. 120, PG. 918

12-00-073-000-030  
FRANK & MARILYN Y. FETCHET  
VOL. 996, PG. 117

3/4" IR. PIPE USED  
23112' OBS.  
CIP FD. 3.5' S.

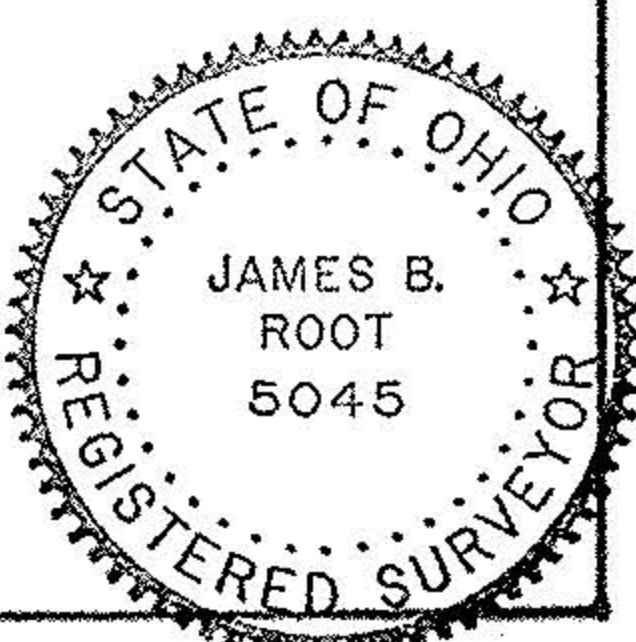

OL 87

OL 88

STATION RD. 60'

2963.08' OBS.

OL 73  
AKINS RD. 60'  
OL 72

OL 67

OL 68

1/2" IR. PIN USED  
344.60' OBS.  
3/4" IR. PIPE USED

12-00-073-000-030  
FRANK & MARILYN Y. FETCHET  
VOL. 996, PG. 117

3/4" IR. PIPE USED  
23112' OBS.  
CIP FD. 3.5' S.

