

MAP OF PROPERTY SURVEY
 IN COLUMBIA TOWNSHIP ORIGINAL LOT NOS. 72 & 89
 COUNTY OF LORAIN - STATE OF OHIO

PREPARED BY
KS ASSOCIATES INC.
 ENGINEERS & SURVEYORS
 ELYSIA, OHIO NOV. 20, 1987

SCALE 1" = 50'

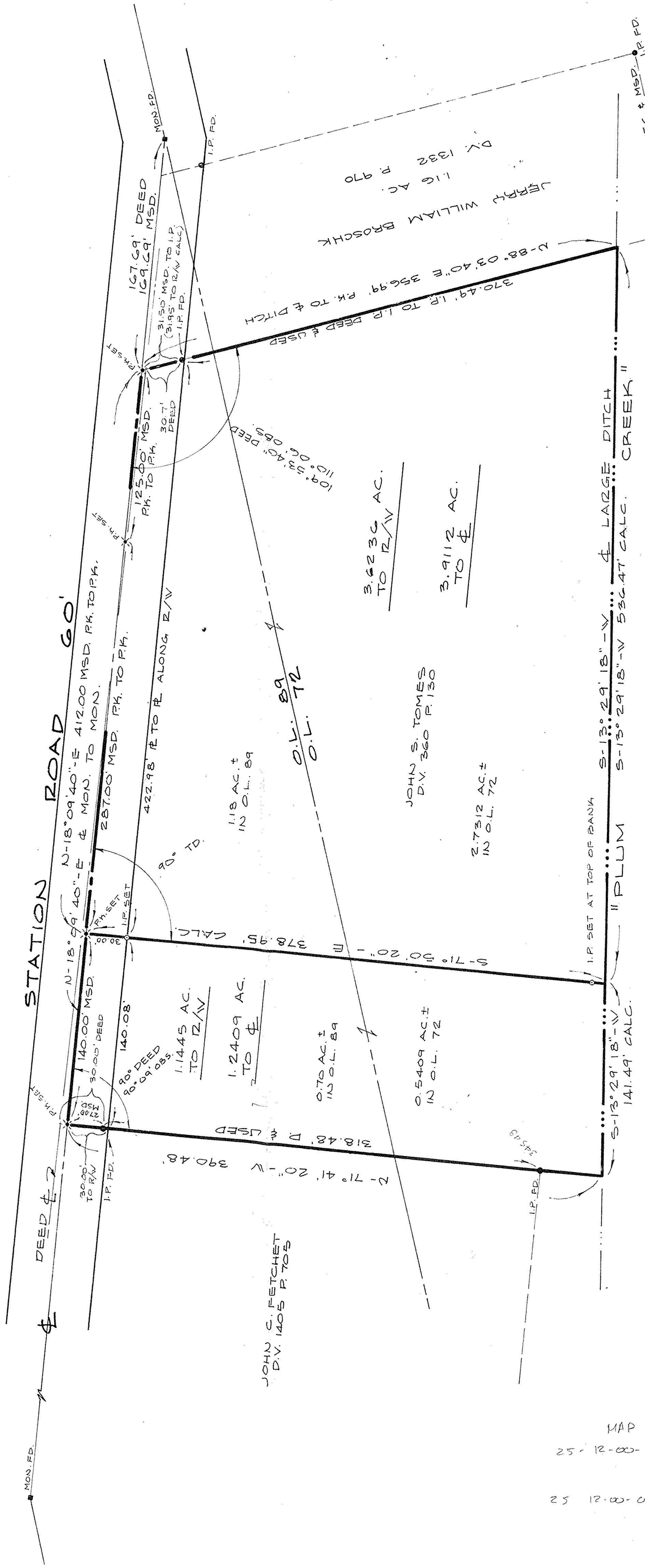

JOHN S. TOMES
 D.V. 360 P. 130

JOHN S. TOMES
 D.V. 360 P. 130

2.7312 AC.±
 IN O.L. 72

JOHN C. FETCHET
 D.V. 1405 P. 705

1.1445 AC.
 TO R/W

1.2409 AC.
 TO E

0.70 AC.±
 IN O.L. 89

0.5409 AC.±
 IN O.L. 72

3.6236 AC.
 TO R/W

3.9112 AC.
 TO E

#17808

APPROVED	STATE OF OHIO
DAVID L. ELWELL	REGISTRAR
6833	NO. 10
DATE	BY C. Francis
PAGE 12-E	VOID AFTER

MAP PG. 12-E
 25-12-00-072-000-032 1322
 -035 6134
 25-12-00-089-000-021 141A.