

KS ASSOCIATES, INC.  
 424 Middle Ave. P.O. Box 89  
 ELYRIA, OHIO 44036  
 (216) 322-6317

SHEET NO. \_\_\_\_\_ OF \_\_\_\_\_  
 CALCULATED BY \_\_\_\_\_ DATE \_\_\_\_\_  
 CHECKED BY \_\_\_\_\_ DATE NOV. 11, 1987  
 SCALE 1" = 100'

12-00-072-000-045  
 18474  
 12-E

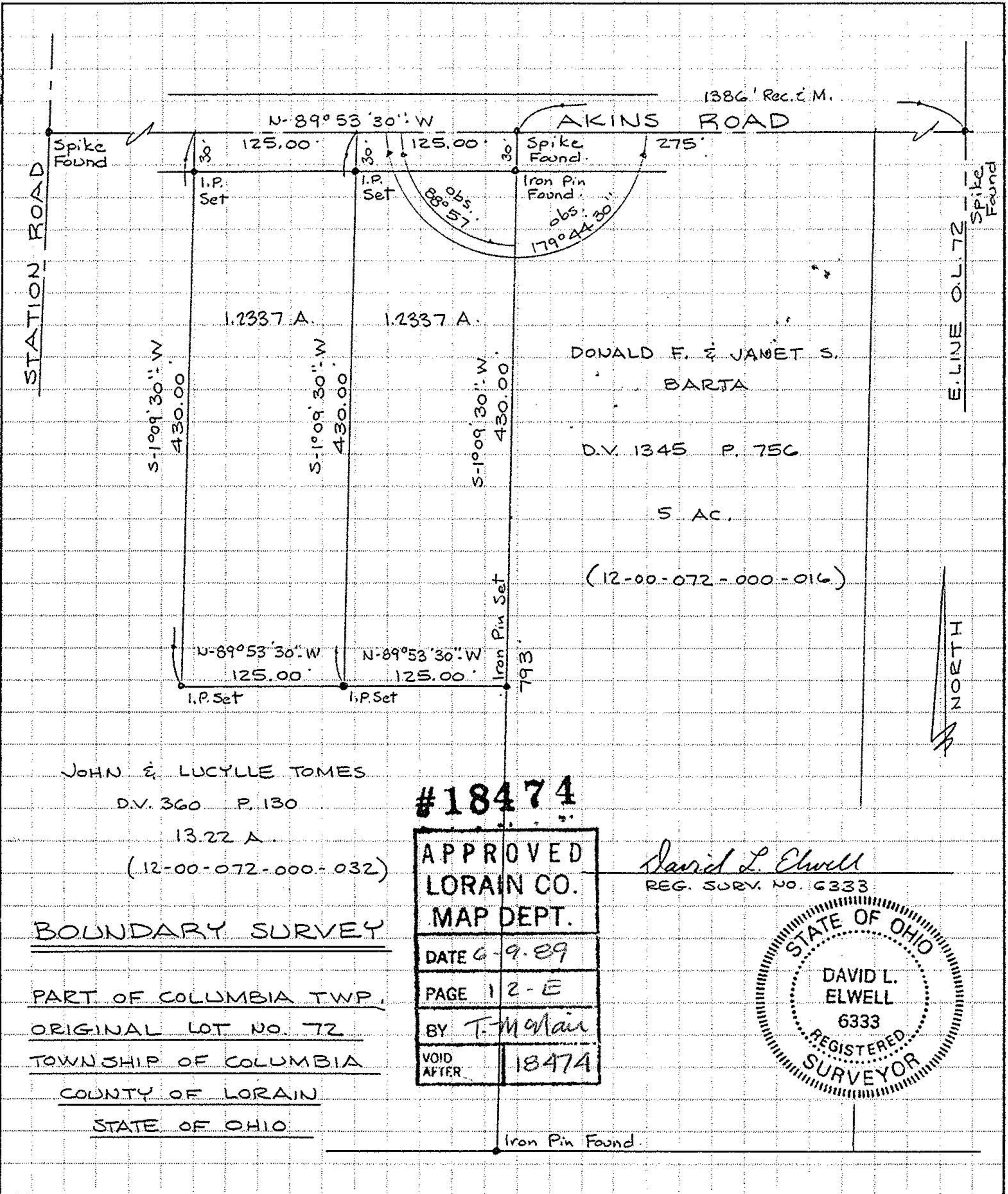

JOHN E. LUCYLLE TOMES  
 D.V. 360 P. 130  
 13.22 A.  
 (12-00-072-000-032)

#18474

APPROVED  
 LORAIN CO.  
 MAP DEPT.  
 DATE 6-9-89  
 PAGE 12-E  
 BY T. McAnair  
 VOID AFTER 18474

David L. Elwell  
 REG. SURV. NO. 6333



BOUNDARY SURVEY  
PART OF COLUMBIA TWP.  
ORIGINAL LOT NO. 72  
TOWNSHIP OF COLUMBIA  
COUNTY OF LORAIN  
STATE OF OHIO