

STATION ROAD

AKINS ROAD 60'

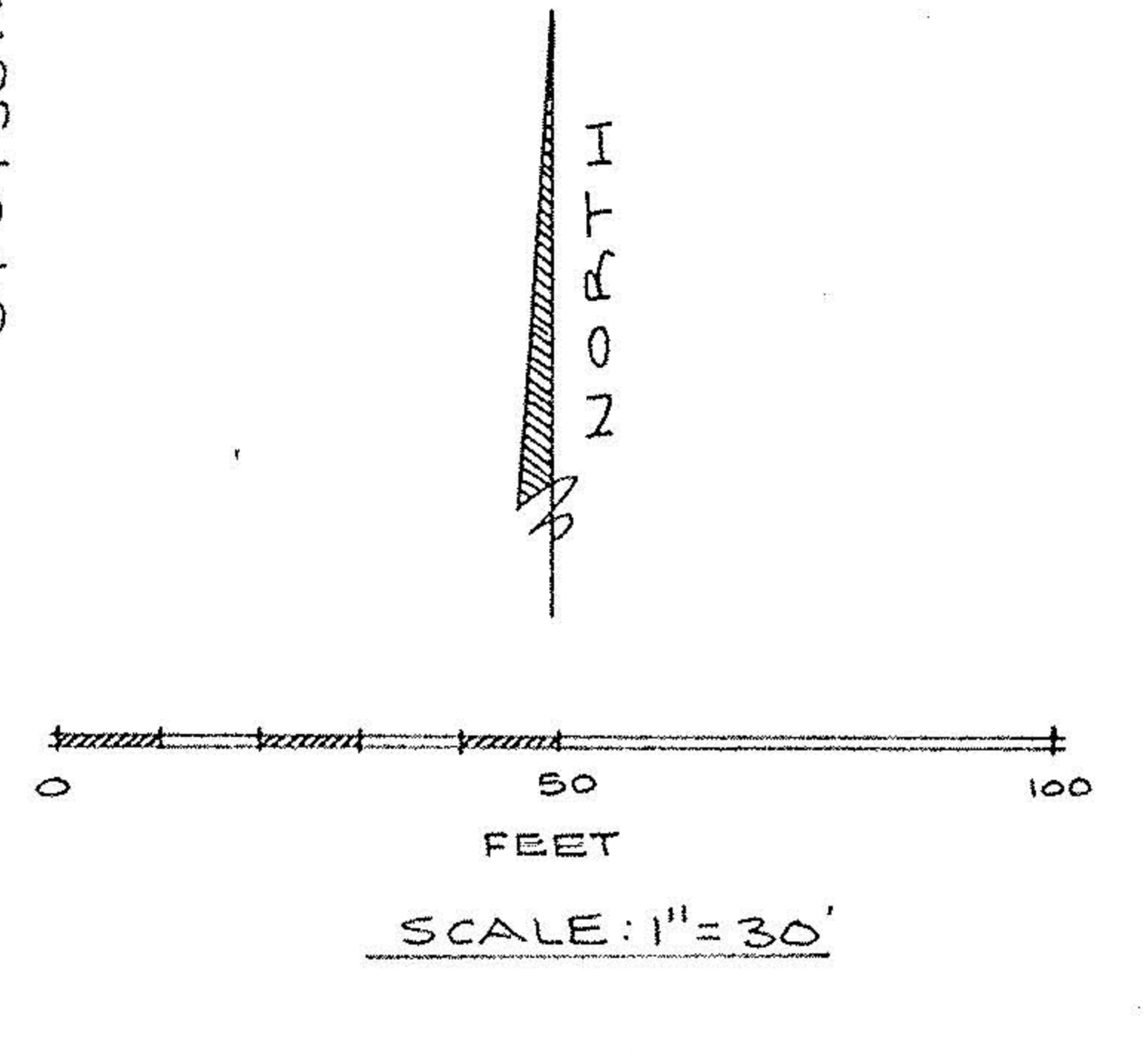
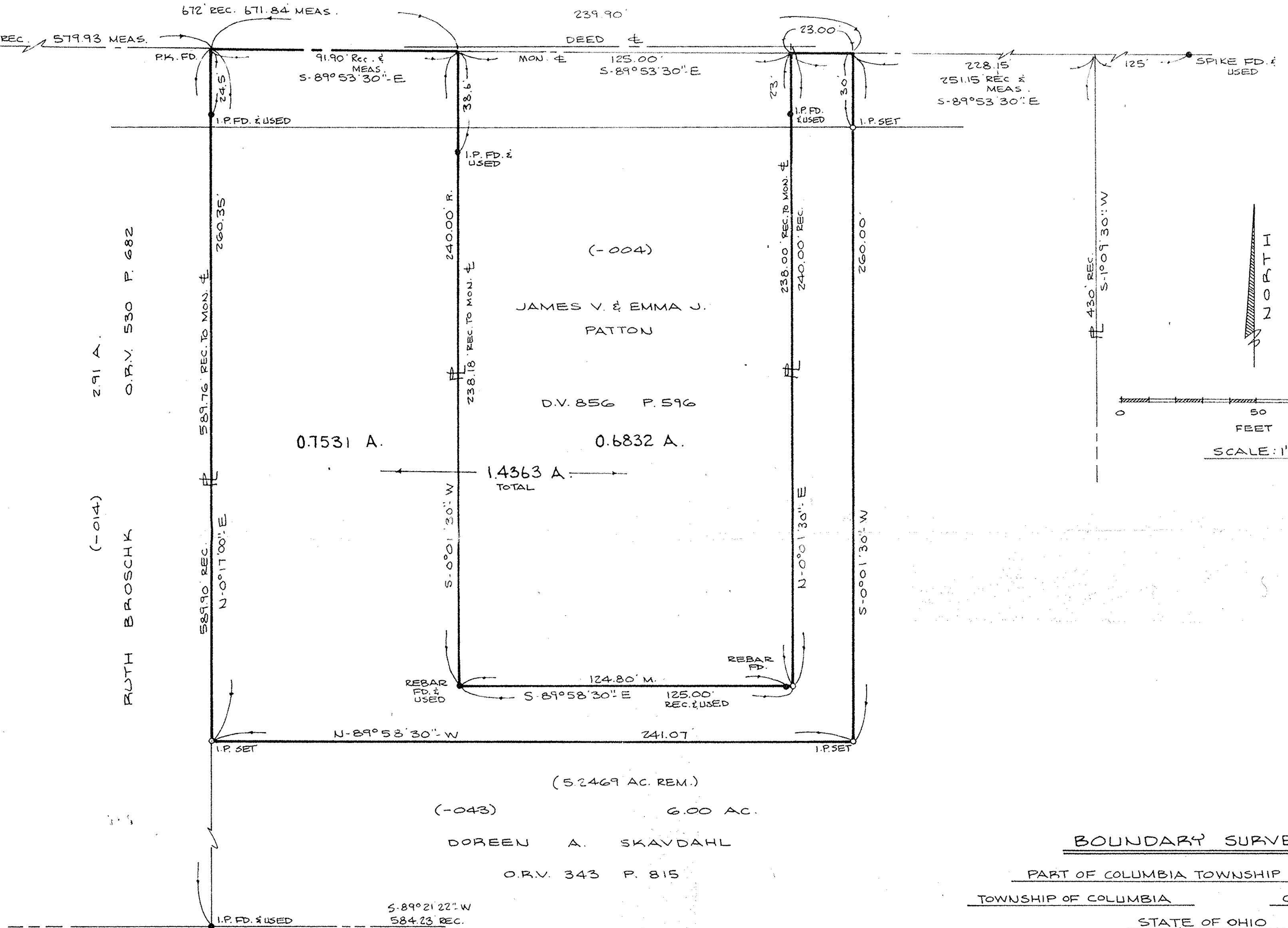

(-014)
 RUTH BROSCHK
 2.91 A.
 O.P.V. 530 P. 682

(-043)
 DOREEN A. SKAVDAHL
 6.00 AC.
 O.R.V. 343 P. 815

JAMES V. & EMMA J. PATTON
 D.V. 856 P. 596

BOUNDARY SURVEY
 PART OF COLUMBIA TOWNSHIP ORIG. LOT 72
 TOWNSHIP OF COLUMBIA COUNTY OF LOBAIN

STATE OF OHIO
 PREPARED BY
KS ASSOCIATES INC.
 ENGINEERS SURVEYORS

David L. Elwell
 REG. SURV. No. 6333
 MAY 29, 1992

