

**NORTH**  
 NOTE: BEARING SYSTEM SHOWN IS ASSUMED & FOR THE PURPOSE OF DESCRIBING ANGLES ONLY

**STATION ROAD 60'**  
 561.90' Rec.  
 562.06' Meas.

**AKINS ROAD**

**ROAD**

**60'**

**E. LINE O.L. 72**

WILLIAM F. & RUTH M. BROSCHK  
 D.V. 1371 P. 671

JAMES V. & EMMA J. PATTON  
 D.V. 856 P. 596

6.000 AC.

1.2337 AC.

D.V. 1345 P. 756

DONALD F. & JANET S. BARTA

JERRY WILLIAM BROSCHK  
 D.V. 1332 P. 970

M. LUCHILLA  
 D.V. 360 P. 130

4.0776 AC.

KAREN & JAMES LEHANE  
 3.9112 AC.  
 O.P.V. 42 P. 173

"PLUM CREEK"  
 S-15°27'42"-W

JOHN

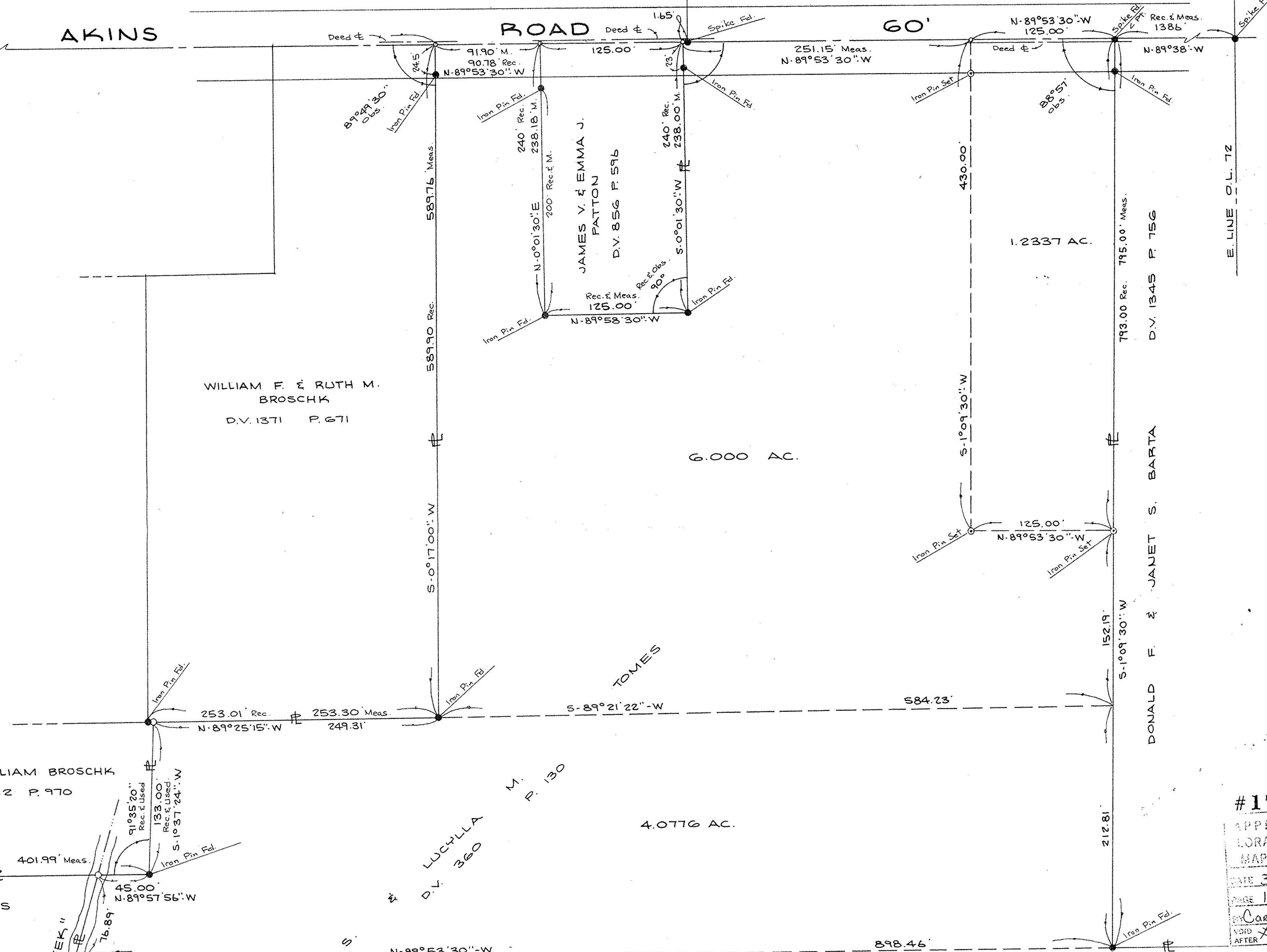
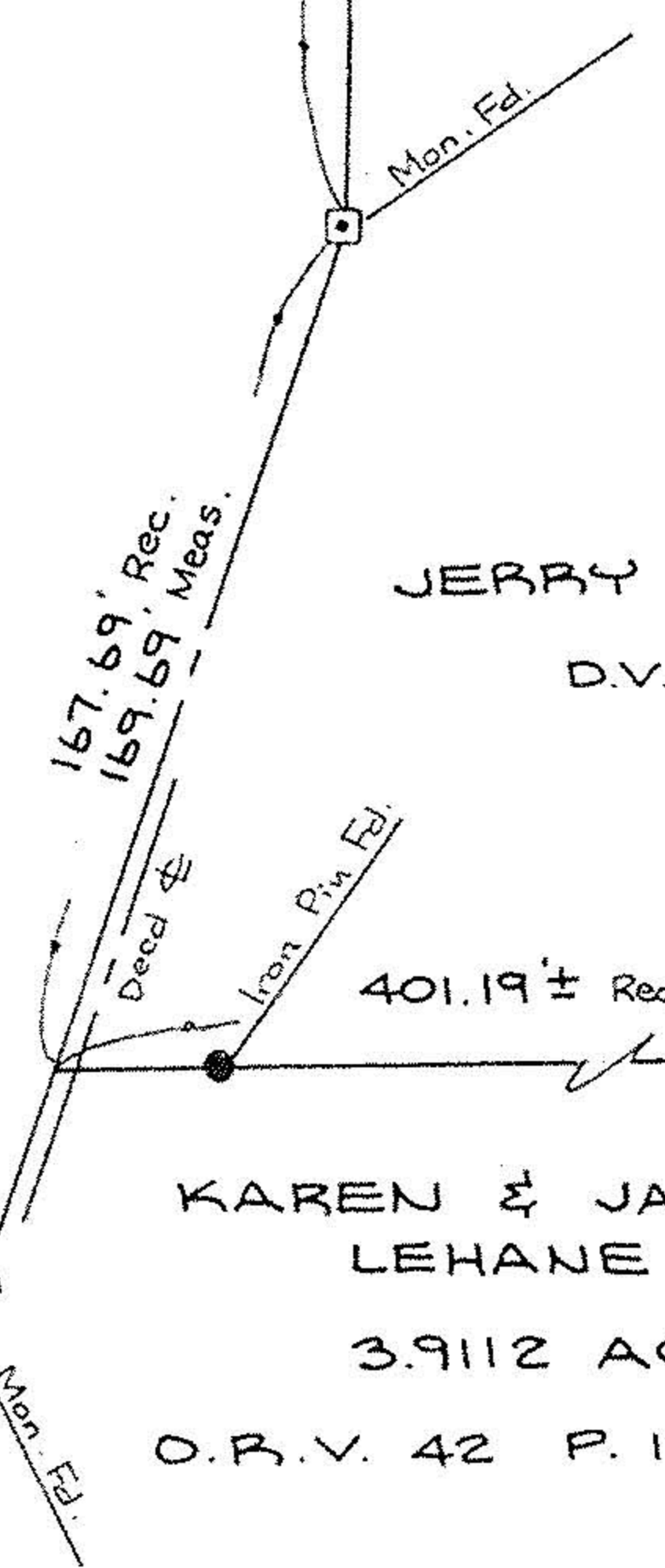

#17868  
 APPROVED  
 LORAIN CO.  
 MAP DEPT.  
 DATE 3-14-88  
 PAGE 12-E  
 BY Carol Francis  
 VOID AFTER 17868

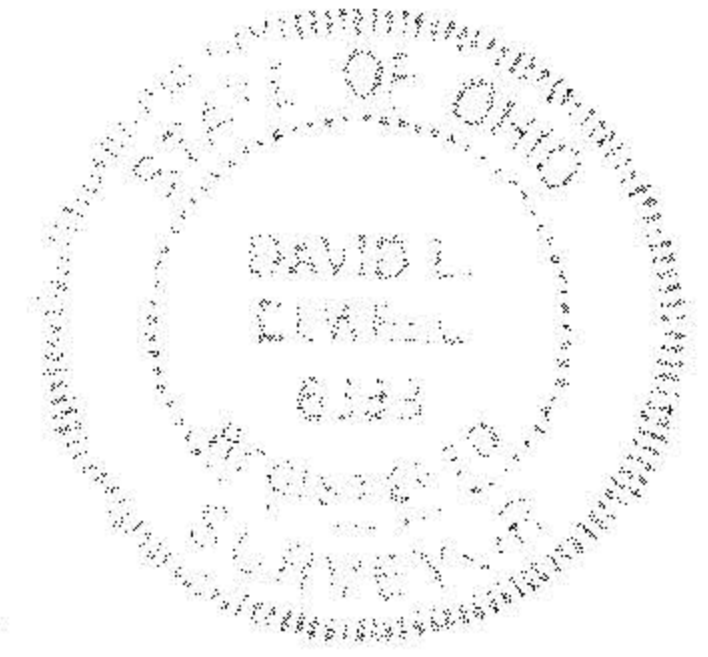

**BOUNDARY SURVEY**  
 PART OF COLUMBIA TOWNSHIP  
 ORIGINAL LOT 72  
 TOWNSHIP OF COLUMBIA COUNTY OF LORAIN STATE OF OHIO

PREPARED BY  
**KS ASSOCIATES INC.**  
 ENGINEERS SURVEYORS