

KLEINOEDER-SCHMIDT

and ASSOCIATES

ENGINEERS — SURVEYORS — CONSULTANTS IN LAND PLANNING

ELYRIA - NORWALK - MEDINA

OHIO

SURVEY

Sublot(s) _____

Subd'n _____

Township COLUMBIA Tract _____
 Orig. Lots 72 & 89 Sec. _____
 County of LORAIN State of Ohio
 Corporation _____

0000-270-00-21
 12-00-089-
 #16958
 7-21

JOHN S. TOMES
 D.V. 360 P. 130

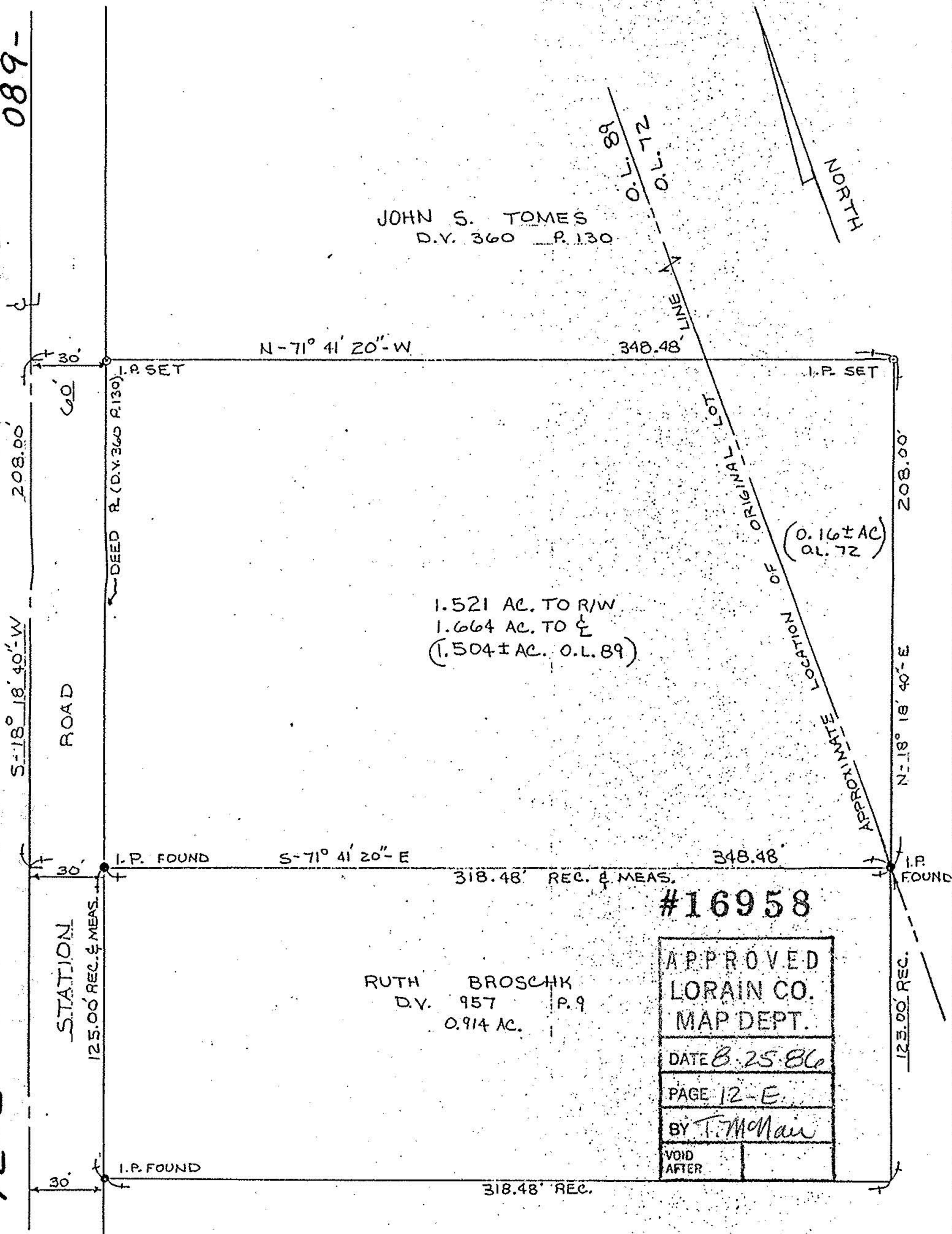

1.521 AC. TO R/W
 1.664 AC. TO $\frac{1}{2}$
 (1.504 \pm AC. O.L. 89)

(0.16 \pm AC)
 O.L. 72

#16958

APPROVED
 LORAIN CO.
 MAP DEPT.
 DATE 8-25-86
 PAGE 12-E
 BY T. McMan
 VOID AFTER _____

RUTH BROSCHK
 D.V. 957 P. 9
 0.914 AC.

Prepared for: FRANK FETCHET
 26312 AKINS ROAD
 COLUMBIA STATION, OHIO 44028

Scale: 1" = 50' Date: 2-7-86 Dr. by: K.R.B. Job No: 86-15