

#22440
 APPROVED
 LORAIN CO.
 MAP DEPT
 DATE 3/3/98
 PAGE 12-F
 BY K. Colbert

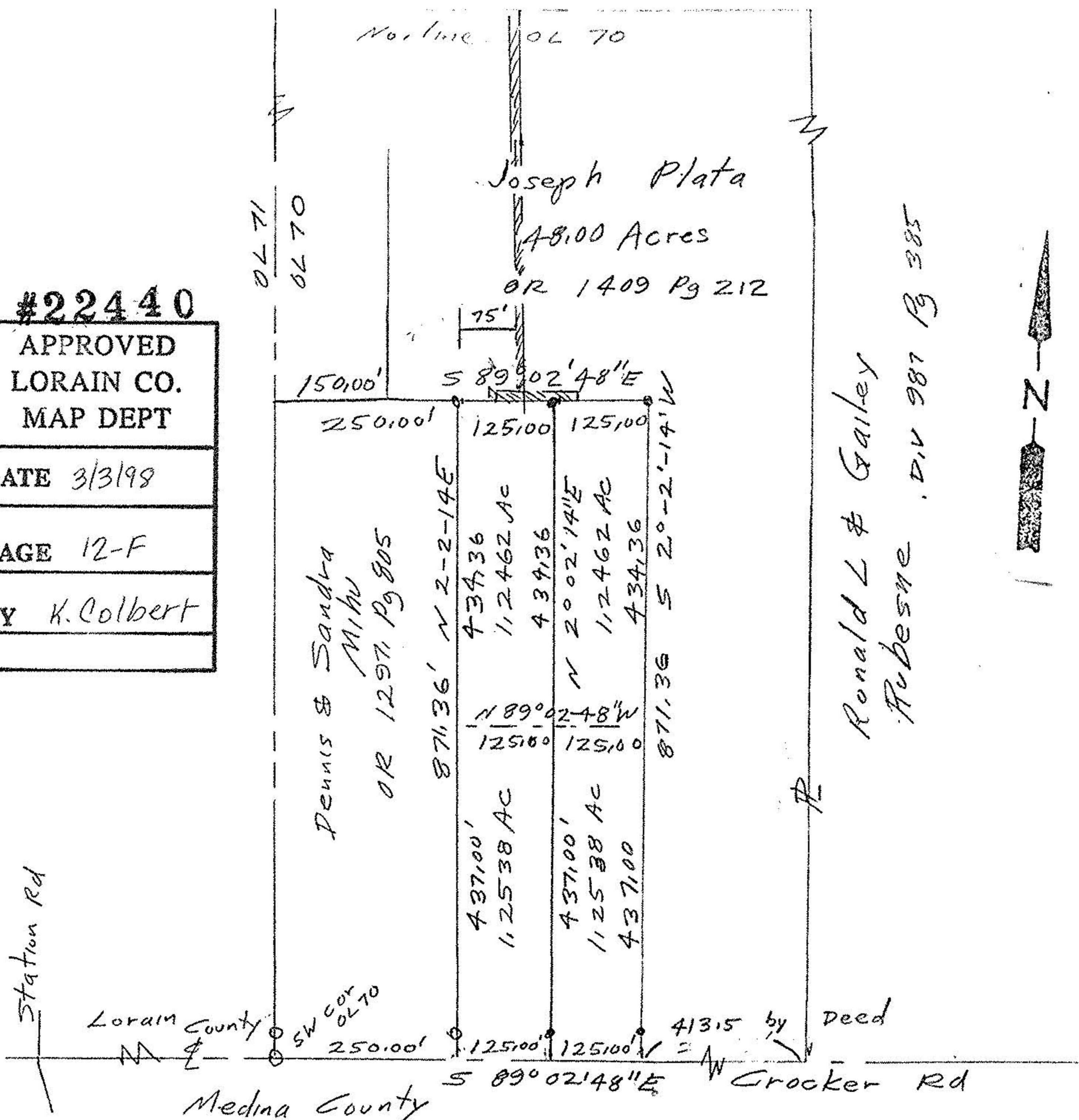

o iron pins fd
 o iron pins set
~~XXXXXXXXXX~~ 20ft easements

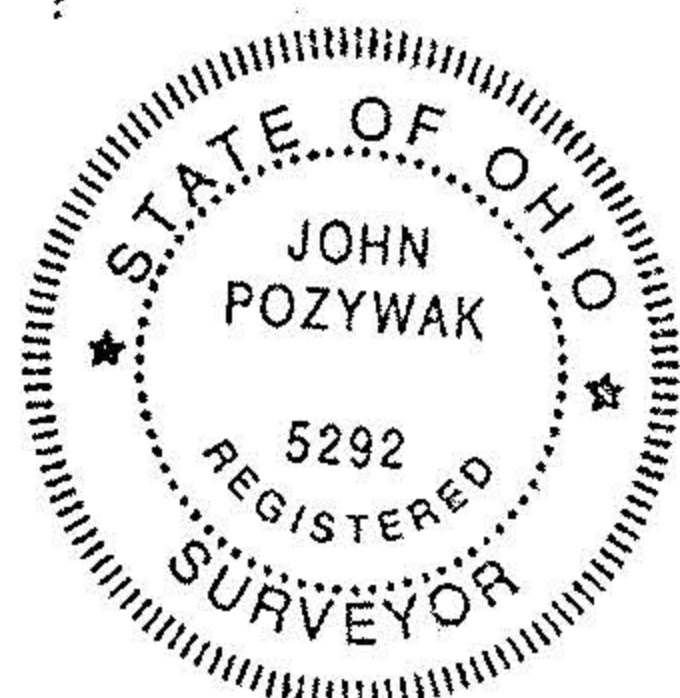

Survey of Parcel Splits
 Original Lot 70
 Columbia Township
 Lorain County, Ohio
 Scale 1" = 200' July 1997
 John Pozywak
 Reg Surveyor - 5292