

#22355

APPROVED LORAIN CO. MAP DEPT
DATE 11/11/97
PAGE 12-F
BY K. COLBERT
#22355

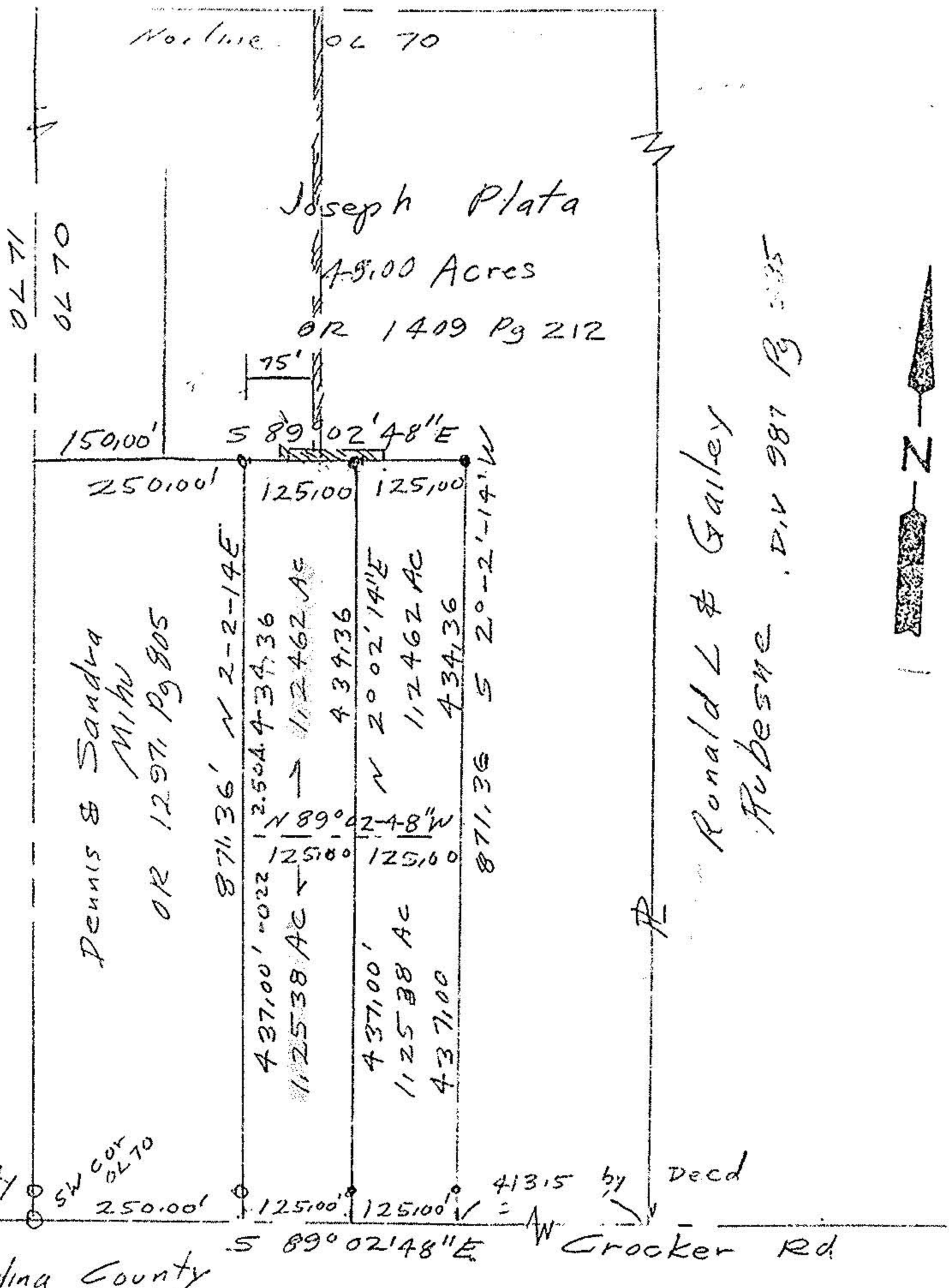

Station Rd

Lorain County

Medina County

Crocker Rd

- o iron pins fd
- o iron pins set
- 20ft measurements

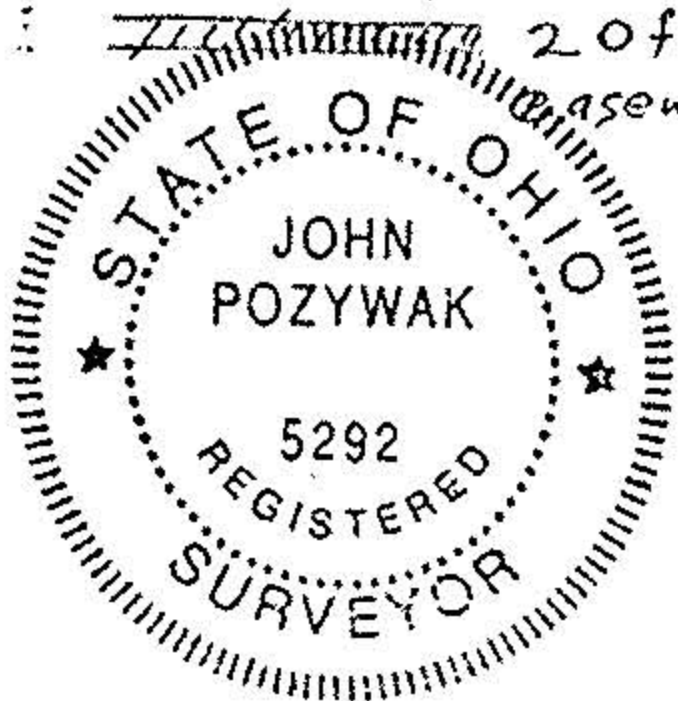

Survey of Parcel Splits
 Original Lot 70
 Columbia Township
 Lorain County, Ohio
 Scale 1" = 200' July 1997
 John Pozywak
 Reg Surveyor 5292