

12-00-064-102

12-00-064-B

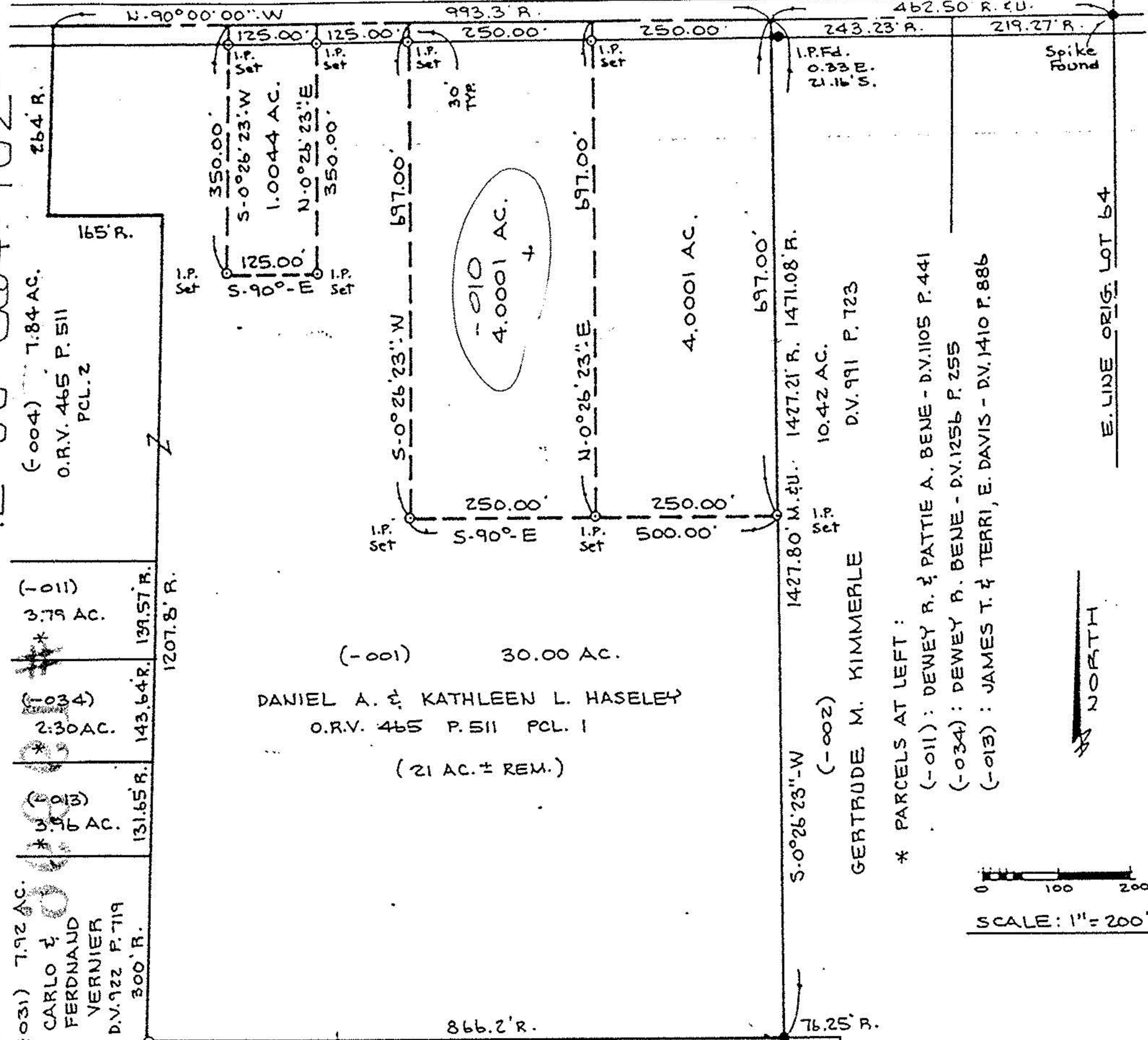

(-001) 30.00 AC.  
 DANIEL A. & KATHLEEN L. HASELEY  
 O.R.V. 465 P. 511 PCL. 1  
 (21 AC. ± REM.)

(-031) 7.92 AC.  
 CARLO & FERDINAND  
 VERNIER  
 D.V. 722 P. 719  
 300' R.

(-013) 3.96 AC.  
 131.65' R.

(-034) 2.30 AC.  
 143.64' R.

(-011) 3.79 AC.  
 139.57' R.

(-004) 8.41 AC.  
 MICHAEL A. &  
 BARBARA J.  
 TIPPLE  
 D.V. 1138 P. 184

(-005) 17.50 AC.  
 BEATRICE B. SCHULTZ  
 O.R.V. 133 P. 463

**BOUNDARY SURVEY**  
 PART OF COLUMBIA TOWNSHIP  
 ORIGINAL LOT NO. 64  
 TOWNSHIP OF COLUMBIA

COUNTY OF LORAIN STATE OF OHIO

\* PARCELS AT LEFT:  
 (-011): DEWEY R. & PATTIE A. BENE - D.V. 1105 P. 441  
 (-034): DEWEY R. BENE - D.V. 1256 P. 255  
 (-013): JAMES T. & TERRI, E. DAVIS - D.V. 1410 P. 886

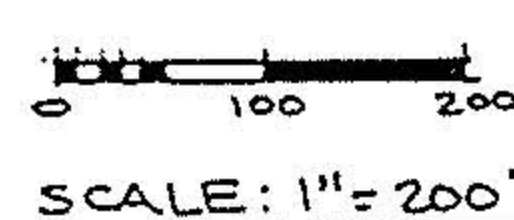

NORTH

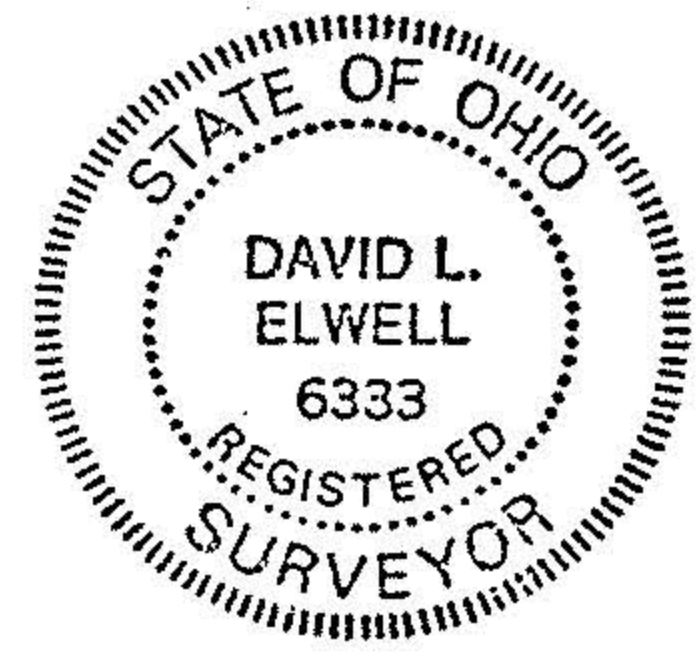

E. LINE ORIG. LOT 64

PREPARED BY: **KS ASSOCIATES INC.**  
 ENGINEERS SURVEYORS

*David L. Elwell*  
 REG. SURVEYOR NO. 6333  
 6-20-92