

NICHOLS ROAD

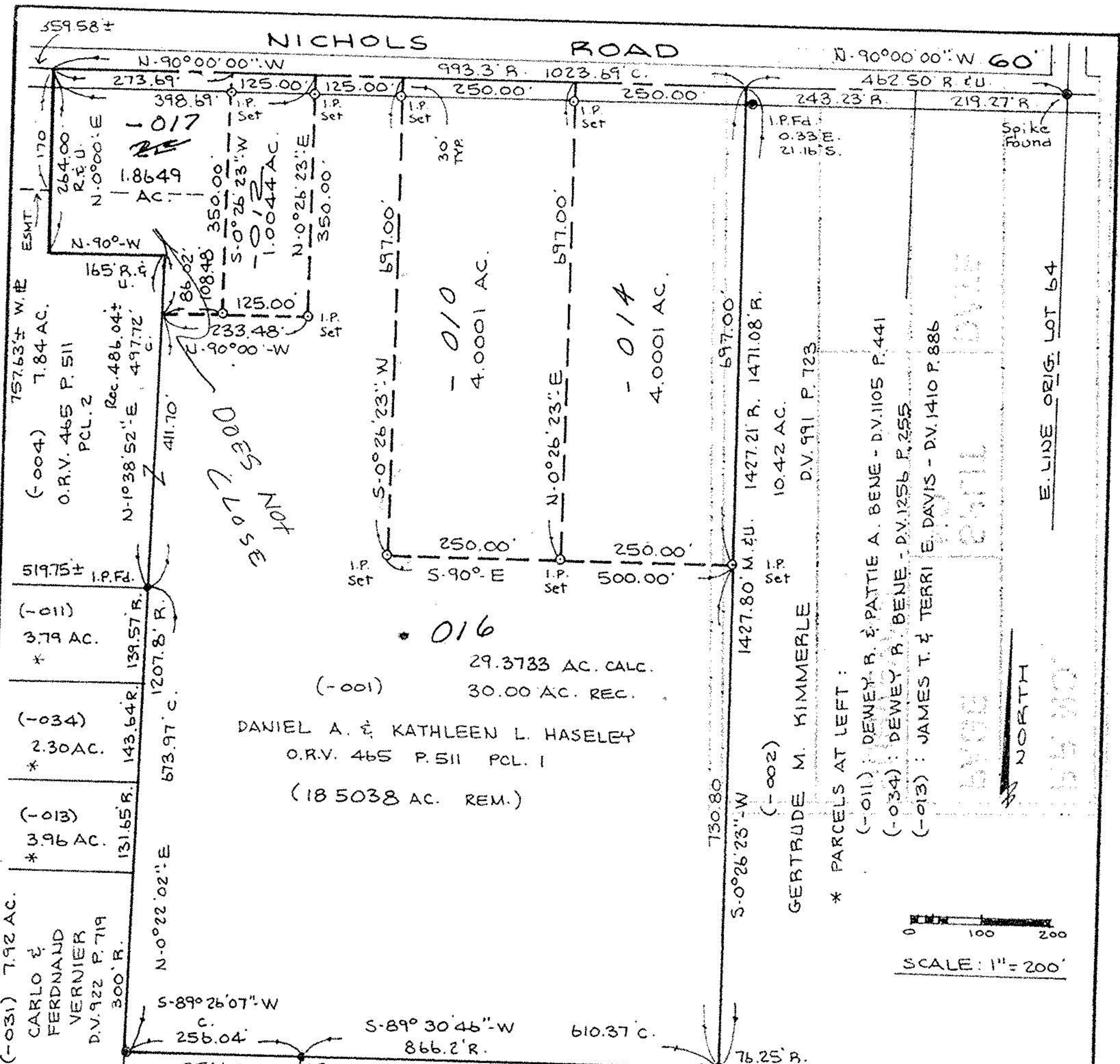

016
 29.3733 AC. CALC.
 30.00 AC. REC.
 DANIEL A. & KATHLEEN L. HASELEY
 O.R.V. 465 P.511 PCL. I
 (18 5038 AC. REM.)

* PARCELS AT LEFT:

- (-011) DEWEY R. & PATTIE A. BENE - D.V.1105 P.441
- (-034) DEWEY R. BENE - D.V.1256 P.255
- (-013) JAMES T. & TERRI E. DAVIS - D.V.1410 P.886

GERTRUDE M. KIMMERLE D.V.991 P.723

0 100 200
 SCALE: 1" = 200'

(-031) 7.92 AC.
 CARLO & FERDINAND VERNIER
 D.V.922 P.719

(-013) 3.96 AC. *
 (-034) 2.30 AC. *
 (-011) 3.79 AC. *

(-004) 7.84 AC.
 O.R.V. 465 P.511 PCL. 2

(-004) 8.41 AC.
 MICHAEL A. & BARBARA J. TIPPLE
 D.V.1138 P.184

(-005) 17.50 AC.
 BEATRICE B. SCHULTZ
 O.R.V. 133 P.463

20667

APPROVED
 LORAIN CO.
 MAP DEPT.

DATE 12-23-93
 PAGE 12-00-064 A
 BY CAROLYN FRANCIS

VOID AFTER
(Signature)

REG. SURVEYOR NO 6333
 6-20-92 REV. 4-6-93
 REV. 7-28-92 REV. 1-21-93

BOUNDARY SURVEY
 PART OF COLUMBIA TOWNSHIP
 ORIGINAL LOT NO. 64
 TOWNSHIP OF COLUMBIA
 COUNTY OF LORAIN STATE OF OHIO

PREPARED BY: **KS ASSOCIATES INC.**
 ENGINEERS SURVEYORS