

1C-00-062-B  
120-062-000  
-036

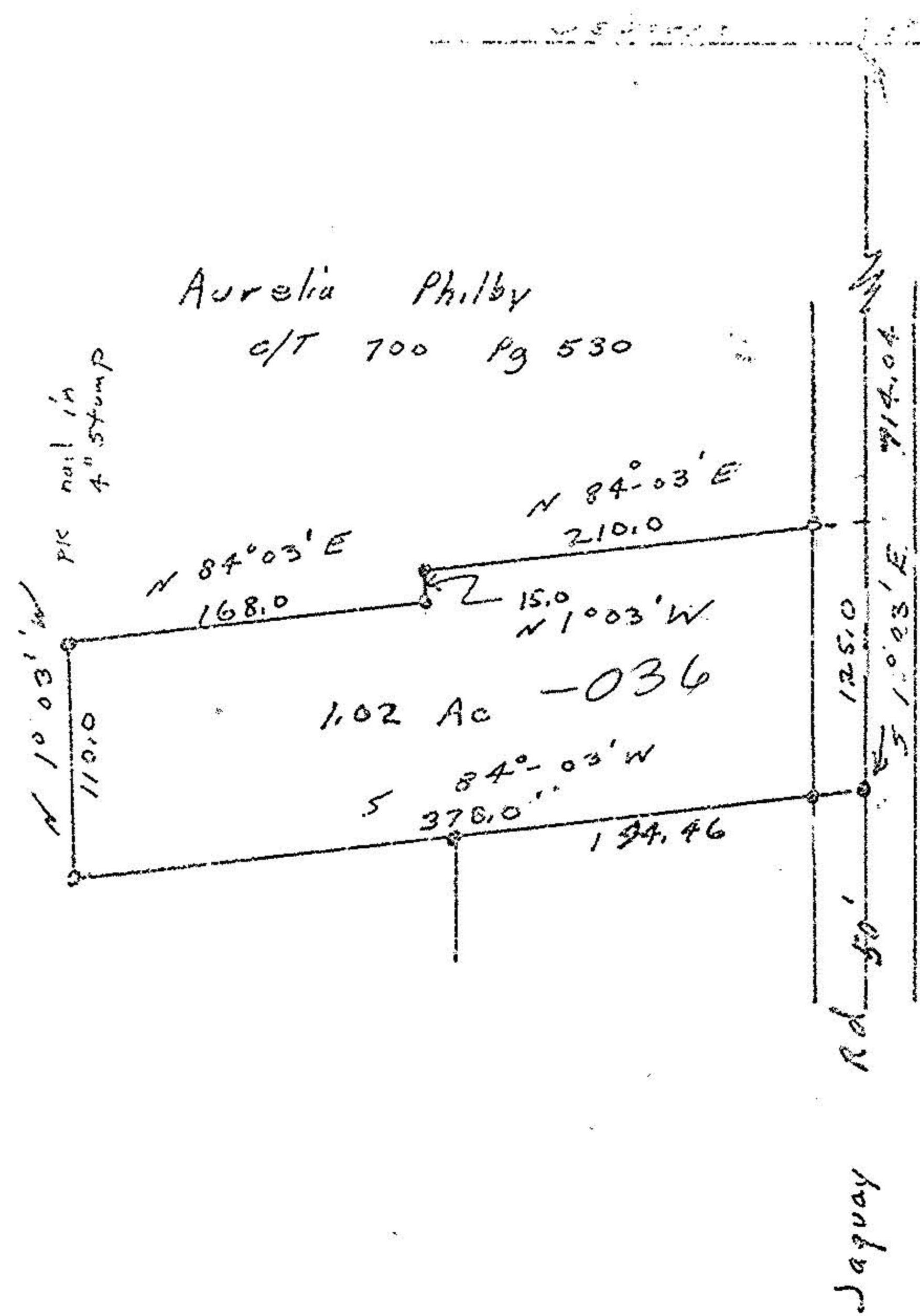
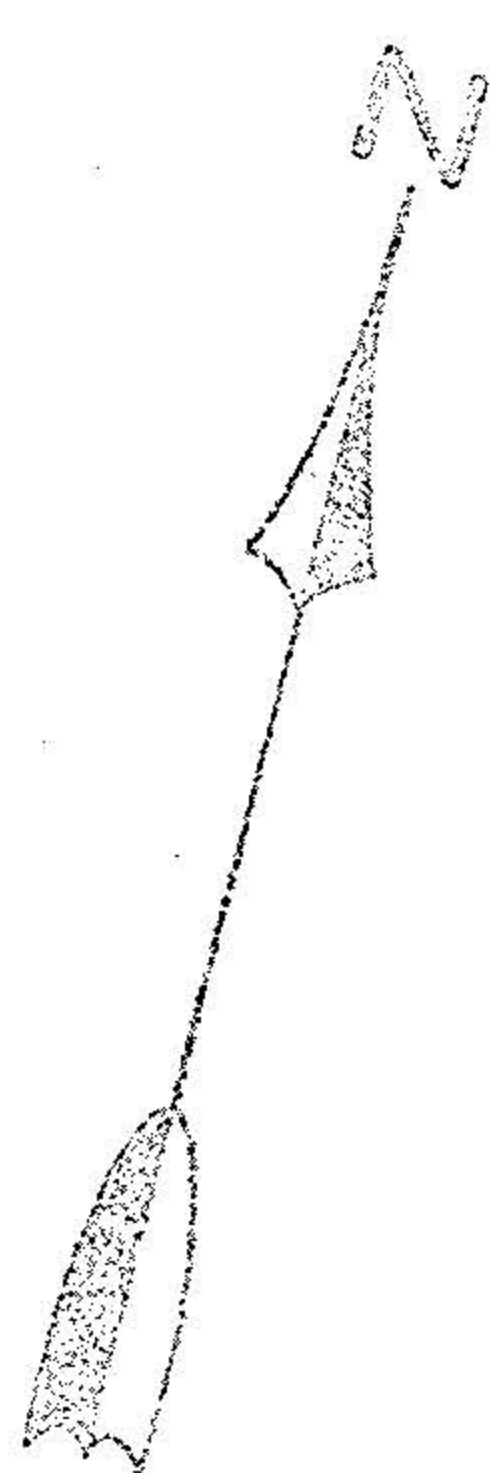

12-00-062-000

Survey for  
Aurelia Philby  
One acre parcel cutoff

Part of O.L. 62,  
Columbia Township  
LORAIN COUNTY, OHIO  
Scale 1" = 100'  
Nov 1, 1971

John Pomywak  
Reg Surveyor  
# 5292

11 P.'s fd or set

FB 5 Pg 73  
FB 6 Pg 44

Bearings revised  
to described angles