

12-22-257

N 89° 00' E

NICHOLS ROAD 40'

12-22-257-20-004

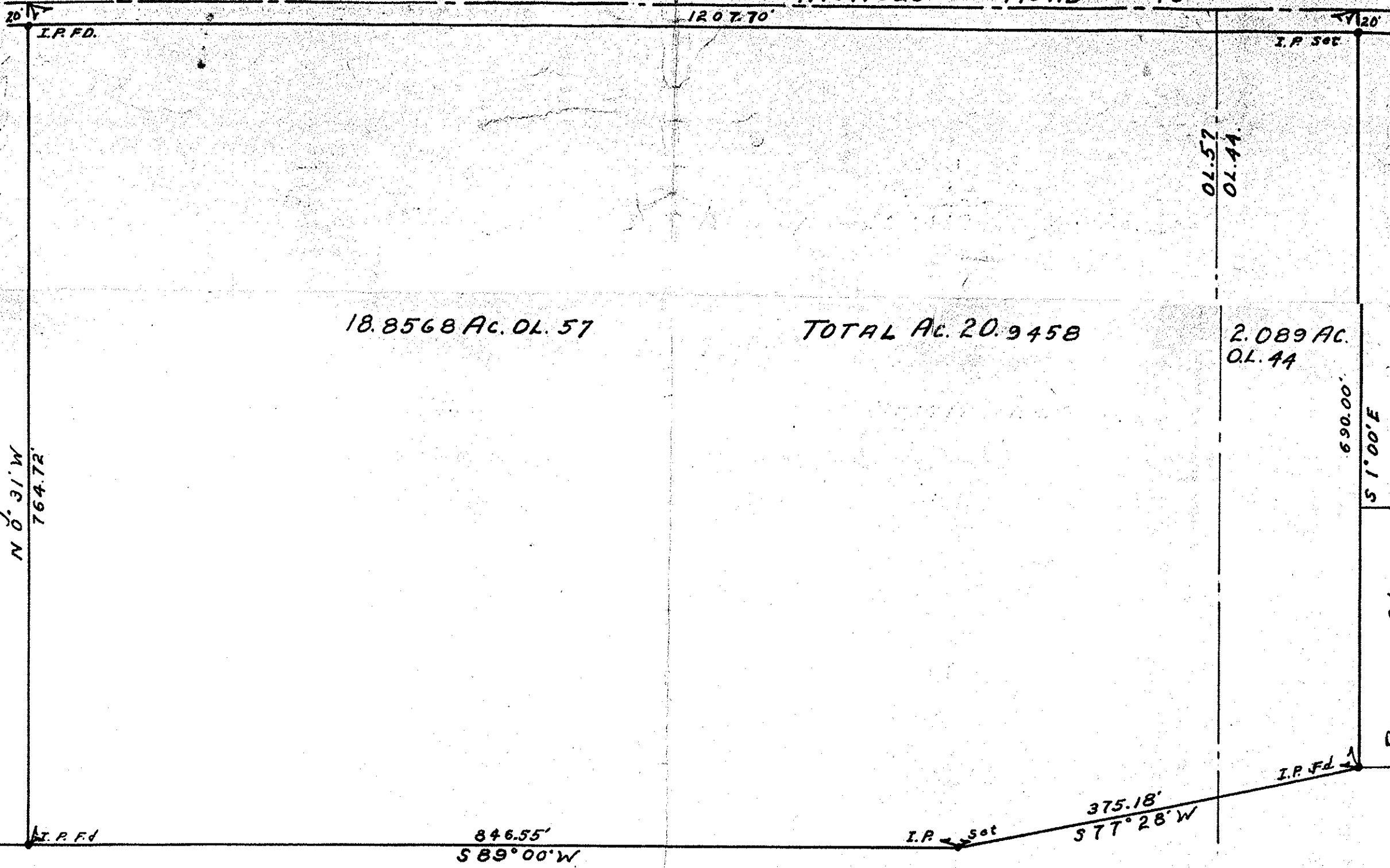

SURVEY OF
 PART'S ORIGINAL LOTS 44-57
 COLUMBIA TOWNSHIP LORAIN
 COUNTY, OHIO. SCALE 1"=100' MAY 1951
 BY RAY E. HOLLIS ENG & SURVEYOR.